THE

GUIDANCE OFFICE
Senior High School
Norwood, Mass.

Foreword

*"Freedom — no word was ever spoken that held out greater hope, demanded greater sacrifice, needed more to be nurtured, blessed more the giver — or came closer to being God's will on earth."**

The Tiot editorial staff, inspired by the above quotation, and conscious of the great blessing of having been born under "the broad stripes and bright stars" of Old Glory, have chosen to build their yearbook around the theme of Freedom. They are mindful of the great obligation that American citizenship places on them, and they hope their fellow classmates will always be aware of their privileges and duties as they review the pages of their annual in the years to come.

*General Omar N. Bradley

NORWOOD SENIOR HIGH SCHOOL, NORWOOD,

GUIDANCE OFFICE
Senior High School
Norwood, Mass.

ASSACHUSETTS

The Class of 1963

presents

The Tiot

SUPERINTENDENT PHILIP O. COAKLEY

School Committee

Seated: Miss Syverson (clerk), Dr. Coakley, Mr. White (chairman) Mrs. Hemman.

Standing: Mr. Curran, Mr. Diggs, Mr. Sheehan, Mr. Cavanaugh, Mr. Olshan.

Mr. Stanley Fisher

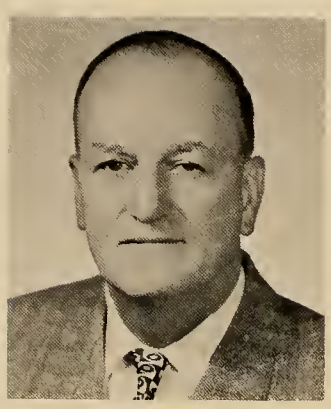

Mr. Lewis G. Lugton

AVE et VALE!

Norwood High School lost two veteran teachers this year when Mr. Stanley C. Fisher and Mr. Lewis Lugton retired. Their combined years of service to the town and to the young people of this town totalled fifty-two years. Each in his own inimitable way was a specialist – Mr. Fisher in his many years of teaching safe and efficient driving, while Mr. Lugton's boys over the years became competent and accomplished craftsmen in the field of cabinet making.

Mr. Fisher retired from teaching to develop land which he owns in Medfield, and Mr. Lugton sought a sunnier clime, that of Florida, where he will continue to practice his skills when the spirit so moves him.

To both these worthy gentlemen, we extend our sincere thanks for their contributions to the educational system of our town and our heartfelt hopes that they may enjoy many years of accomplishment and pleasure, sans pupils, sans rules and sans bell schedules.

Dedication

The 1963 Tiot is dedicated to the spirit of freedom within the hearts of the young men and women of our generation. During these years, when there is so much unrest among nations and actual combat going on in so many parts of the world, it is most important that the youth of America keep the flame of freedom burning bright. This task will not be easy but we must persevere. "Those who expect to reap the blessings of freedom must, like men, undergo the fatigue of supporting it."*

*Thomas Paine

Table of Contents

INTRODUCTION 1-7

FACULTY 8-23

SENIORS 24-79

CURRICULA 80-93

PEABODY SCHOOL 94-107

UNDERGRADUATES 108-119

ACTIVITIES 120-149

SPORTS 150-171

CLASS WILL 172-173

SCHOOL SONG 174-175

SPONSORS 176-181

ADVERTISING 182-212

FACULTY

THE FOUNDING FATHERS of our country buoyed by faith and courage braved the unknown dangers of a vast new country to find the freedom of religious belief denied them at home. It is with faith and courage, too, that our faculty members embark on a program of enlightenment so that all students may gain the maximum benefit from the freedom of opportunity open to all in our country.

Administration

MR. CHARLES A. HAYDEN
Principal of Norwood High School

Administration

Mr. Martin O'Donnell
Submaster
Consumer Mathematics
Economic Geography

Miss Katherine E. Ryan
Chairman Senior Advisers
Dean of Girls
Home Economics

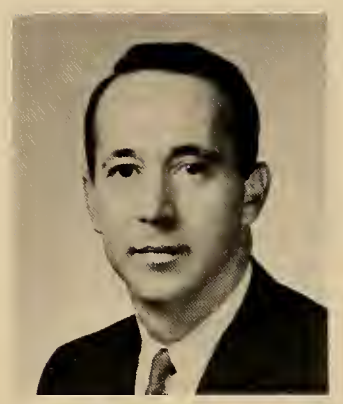

Mr. John Monbouquette
Vice-Principal

Mrs. Helen Goepner
Guidance Counselor

Mr. John Kelley
Chairman Business Department
Bookkeeping, Bus. Arithmetic
Gen. Business, School Treasurer

Mr. John Frabotta
Guidance Counselor

Mrs. Katherine Paige
Guidance Counselor

Mr. Porter
Guidance Counselor

Senior Advisers

Mr. Carl R. Tammi
General Business
Training, Economics,
Business Law

Mrs. Delores L. Staton
French, Spanish
Hilltopper Adviser

Mr. Francis McAuliffe
Mechanical Drawing
Industrial Arts

Miss Kathleen D. Hunt
Typing, Filing
Stenography
Adviser F.B.L.A.

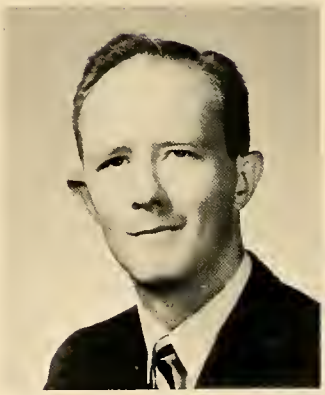

Mr. James O'Malley
Basic Math, Algebra

Senior Advisers

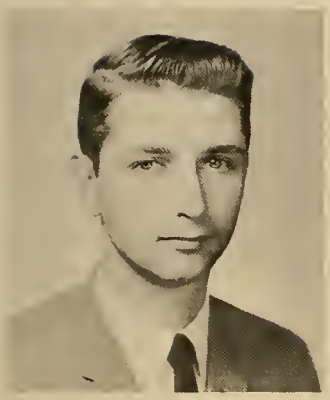

Mr. Harold T. Flaherty, Jr.
United States History
Modern Problems

Mrs. Tillie Coburn
Algebra, C.P. Math
F.T.A. Adviser
National Honor Society Sponsor

Mr. Gilbert F. Dehler
Latin

Mrs. Florence Riley
French, Yearbook Adviser

Mr. Louis J. Buscone
Basic Math, Algebra
Geometry, Assistant
Student Council Adviser

Junior Advisers

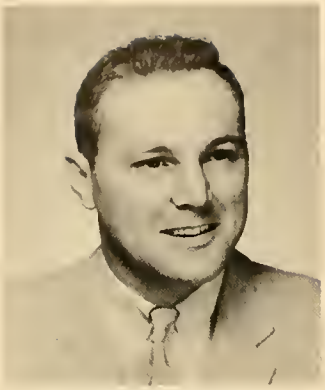

Mr. John Piccirilli
Geometry, Algebra
Math IV
Freshmen Baseball Coach

Mrs. Brenda Keegan
English

Mr. Lawrence Borzumato
English

Miss Marie McGinnis
United States History
Modern History

Mrs. Cary Webb Sears
French

Mr. Frank Jacques
General Science
Football Coach

Junior Advisers

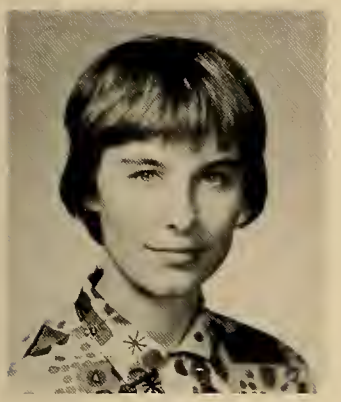

Mrs. Patricia Prosser
Algebra, Geometry
Consumers' Math

Mrs. Judith Perez
Spanish, Spanish Club
Adviser

Mr. Edward F. Sweeney
United States History
Modern History

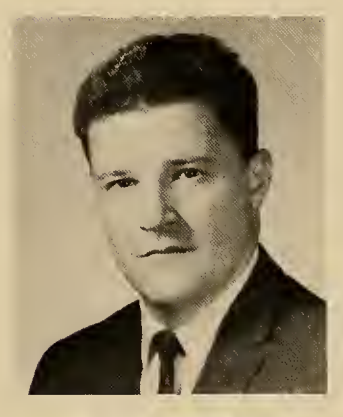

Mr. Richard L. Bonin
Chairman Junior Advisers
United States History
Modern Problems

Miss Ruth Hodess
English

Miss Diana Burgess
Algebra, Geometry
Consumers' Math

Mr. Joseph Goodwin
Industrial Arts

Sophomore Advisers

Miss Linda Dameron
Art Department

Mr. Dino A. Fiore
Algebra, Geometry
General Math

Miss Louise Aubuchon
French, Latin

Mrs. Carol Blaydon
Home Economics

Mrs. Mary Rideout
Home Economics

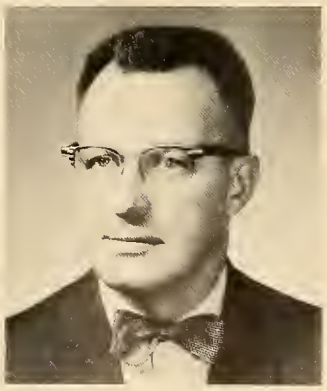

Mr. Alge J. Vaitones
General Business Training
Typing
Economic Geography

Miss Harriet Provine
General Science, Biology

Mr. Robert Clorite
Biology
General Science

Sophomore Advisers

Miss Elaine Johnson
Modern History
Social Studies

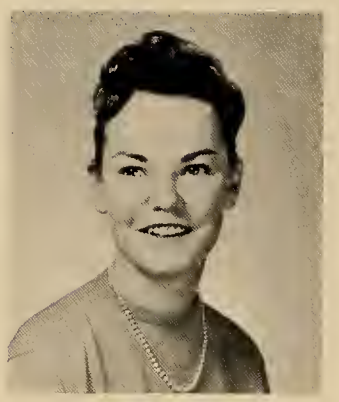

Miss Cynthia Quirk
English

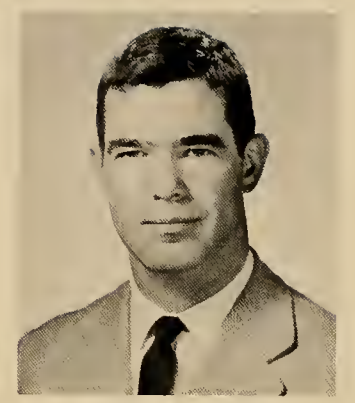

Mr. Robert A. Feeney
English

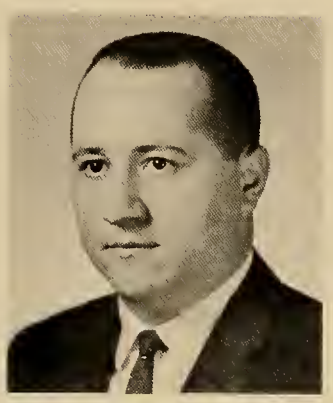

Mr. John A. Poce
Chairman Sophomore Advisers
Ancient History, Social Studies
Baseball & J.V. Basketball Coach

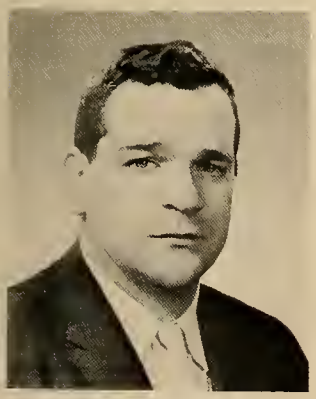

Mr. Salvatore Giglio
Algebra, Geometry
Consumers' Math

Miss Dorothy Nugent
English

Mr. Vernon R. Nickerson
Biology, Applied Physics

Freshmen Advisers

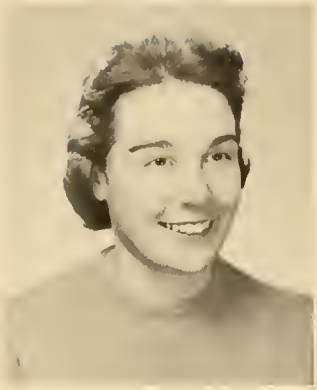

Mrs. Nancy Gustafson
English

Mr. Pritchett Klugh
Chemistry, Biology

Miss Margaret Kenefick
Stenography, Typing
Transcription

Mrs. Elizabeth Callahan
French, Latin

Mr. Leonard Eldridge
Art Department

Mrs. Anne O'Brien
General Business Training
Math, Special Typing

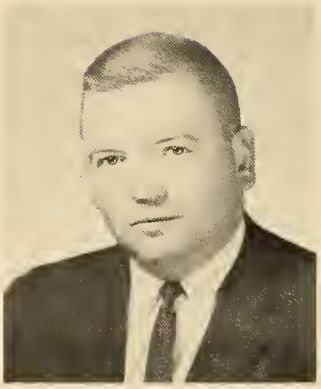

Mr. Edward Shaughnessy
Social Studies, Ancient
History, Freshmen Football

Miss Barbara C. Wilkinson
General Science, Biology

Freshmen Advisers

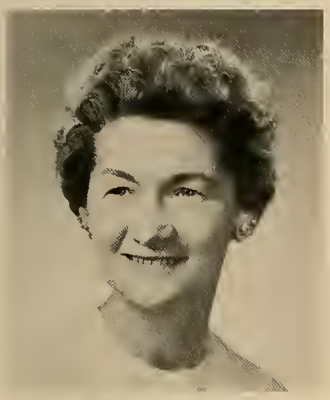

Miss Elizabeth O'Sullivan
English

Mr. Walter Peterson
English
Senior Seminar

Miss Catherine A. Coleman
English

Miss Louise G. McCormack
Chairman Freshmen Advisers
English

Mr. John A. Sullivan
Biology, Chemistry
Physical Science
Photography Club Adviser

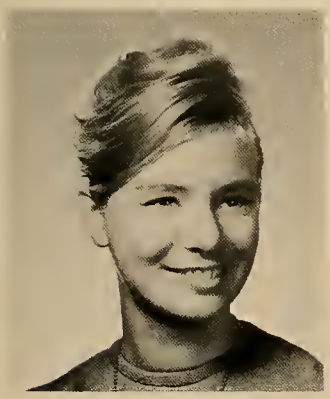

Mrs. Marlyn Miller
Latin, Spanish

Miss Priscilla Young
English

Mr. Fred Richardson
Algebra, General Math
Cross Country and
Track Coach

Special Advisers

Mr. Benjamin Malvinni
Physical Education
Health, Hygiene
Gymnastics Coach

Miss Mary Hubbard
English
Student Council Adviser

Mr. Clifford H. Wheeler
Mechanical Drawing
Industrial Arts

Mr. Everett F. Learnard
Chairman Science Department
Physics, Chemistry
Director Audio Visual Aids

Mrs. Ethel E. McGrath
Developmental Reading

Mr. John Faucett
Freshmen Chorus
Acappella Choir
Varsity Glee Club

Mr. Kenneth M. Nolet
Basketball Coach

Miss Mary Sise
Physical Education

Mr. James B. Phillips
Reading

Special Advisers

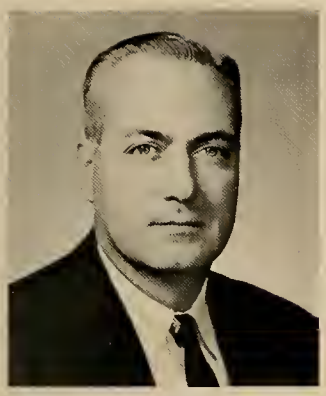

Mr. Orlando M. Scafati
Director of Athletics
Supervisor of Physical Education

Miss Ruth M. Johngren
Chairman Foreign Language
Department, French

Mr. Arthur Gulla
Physical Education
Economics, Football Coach

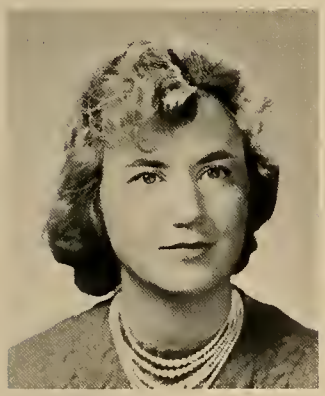

Miss Margaret J. Wegerdt
Chairman History Department
Modern Problems
United States History

(not pictured)

Miss Erna H. Kiley
Physical Education

Mr. James A. Dunn
Chairman Math Department
Advanced Mathematics
Algebra

Mr. John J. Flaherty
Chairman English Department
Dramatics Adviser, English

Mrs. M. Theresa Sweeney
Librarian
Library Service Club

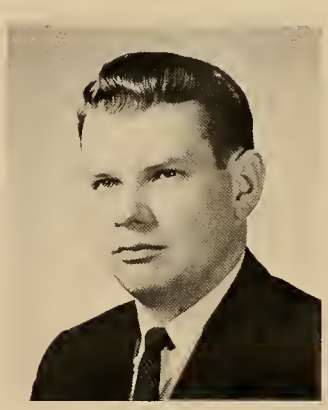

Mr. Ralph Forsman
Director of Music

Secretarial Staff and School Nurse

Miss Jean M. Connolly
School Secretary

Mrs. Gertrude Thompson
Assistant School Secretary

Mrs. Mary Parsons
School Nurse

Mrs. Ann Leason
Library Secretary

Mrs. Evelyn Ashman
Guidance Secretary

Maintenance

Fitzgerald, Ahern, Fulton, Henry, Meade, Syverson

Lunchroom Personnel

Sitting: Donovan, Sullivan, DeCosta, Sanphy, Nordvoll, Logue
Standing: Bamber, Parah, Kraft, Wamock, Cushman, McNeil, Praino, Connolly

SENIORS

THE MINUTE MAN who took his stand so bravely "by the rude bridge that arched the flood," and who "fired the shot heard round the world" is symbolic of the Man of the Minute—the Senior who is soon to take his place in the ranks of those who will someday make their mark in the free world for which their ancestors so bravely fought and died.

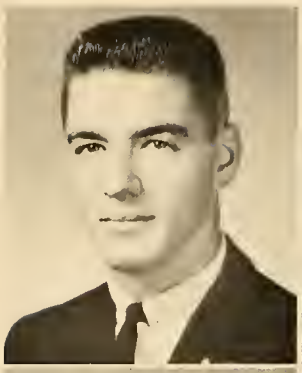

ROBERT ADAMS "Bob"
29 Bird Road
Football 3; Basketball 1, 2, 3; Senior Prom Committee; Student Council Dance 1, 2, 3; Glee Club; Yearbook Staff.

A tall and personable lad with a mercurial disposition . . . an accurate marksman on the basketball court.

FRANCES ALLEN "Franny"
127 Roosevelt Avenue
Ticket Seller 1, 3; Business Club 2; Softball 2; Senior Musicale.

Athletically inclined . . . Frannie is an asset to any team . . . friend of the feline.

NC

CHRISTINE ANDREA ANDERSON "Chris"
104 Cranch Street, Quincy
Prom Committee 3; Step Party 3; Valentine Sale 3; Christmas Sale 3.

"Chris" is one of our more silent classmates, although her appearance tends to be deceiving . . . her sincere manner has gained her many friends.

PETER ANTONITIS "Pete"
8 Pleasant Street
Class Officer 1, 2; Sophomore Party Committee; Junior Prom Committee; Senior Prom Committee; Acappella Choir; Glee Club.

Pete likes the cars and the girls . . . somewhat pessimistic at times but a good scout always.

VICTOR BABEL "Vic"
32 Prospect Avenue
Football 1, 2, 3; Senior Prom Committee; Student Council Dance 2, 3; Gymnastics Club.

Vic's a great defensive man on the gridiron . . . highly competitive . . . hard worker when interested . . . likes to stir things up.

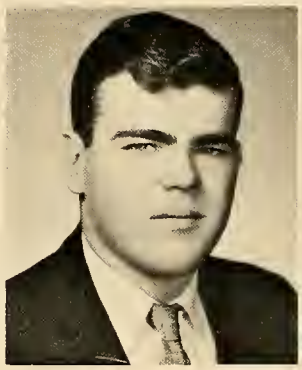

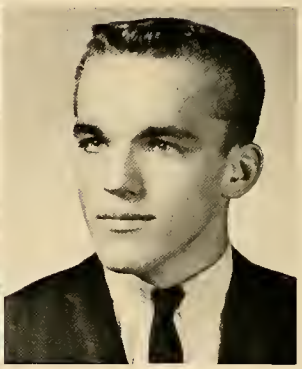

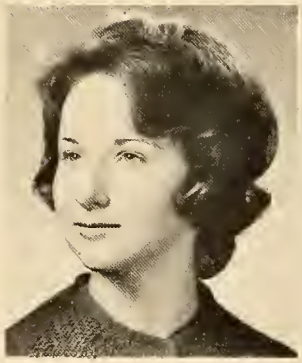

ND

FAITH BADGER
Upland Road
Sophomore Party Committee; Senior Musicale; Business Club 2; Glee Club.

A slender figure and a soft voice . . . Faith is always impeccably attired . . . the perfect lady in all situations.

PAULA BADER
34 Sturtevant Avenue
Sophomore Party Committee; Junior Prom Committee; Senior Prom Committee; Senior Musicale; Glee Club.

That mischievous twinkle in her eye betrays Paula every time . . . loves adventures of which she has many.

ALEXIS BAMFORD "Alex"
55 Walnut Avenue
Sophomore Party Committee; Junior Prom Committee; Senior Prom Committee; Senior Musicale; Glee Club; Hilltopper Staff 1, 2.

Out-going and generous . . . always willing to lend a helping hand . . . her thoughts are in Amherst.

JEANNE BARCA "Elfago"
17 Garden Parkway
Junior Prom Committee; Senior Prom Committee; Senior Musicale; Glee Club.

Dry sense of humor . . . school matters do not "faze" Jeannie . . . speaks her mind in all matters.

MARY ANN BARRETT
51 Stratford Road
Sophomore Party Committee; Junior Prom Committee; Senior Prom Committee; Hilltopper Staff 1, 2, 3.

That pert face and pixie hair-cut give Mary Ann an impish look . . . a subtle sense of humor which is welcome in any classroom.

JACQUELINE BAXTER "Jackie"
33 Morrill Road
Sophomore Party Committee; Junior Prom Committee; Senior Prom Committee; Student Council Dance 2; Student Council Delegate 1, 2, 3; Yearbook Staff; F.T.A. 3.

Truly lovely to behold, Jackie is a good student and a good friend . . . always manages to find the best in the worst of us.

GAIL BERRY
178 Azalea Drive
Sophomore Party Committee; Junior Prom Committee; Senior Prom Committee; Senior Musicale.

An extremely pretty girl . . . aiming towards the medical field . . . methodical and neat, perfectly poised at all times.

RAYMOND C. BERRY "Curt"
95 Nichols Street
Sophomore Party Committee; Junior Prom Committee; Senior Prom Committee; Student Council Dance 2; Senior Musicale.

Carefree and independent . . . always alert . . . finds schoolwork somewhat unappealing.

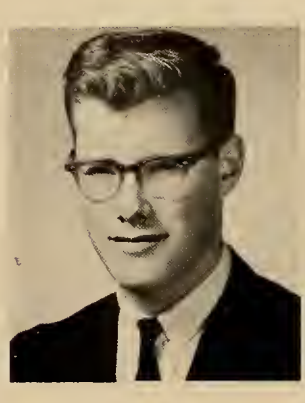

MARY A. BEVIVINO
211 East Cross Street
Sophomore Party Committee; Junior Prom Committee; Senior Prom Committee; Honor Roll 1, 2, 3; Ski Club 2; Senior Musicale.

An industrious girl of attractive appearance . . . wields a clever needle . . . her giggle is unsurpassed.

NO STEPHEN BIAGIOTTI "Steve"
8 Burnley Road
Junior Prom Committee; Senior Prom Committee; Senior Musicale.

Industrious and self-contained . . . our Colorado import . . . exhibits a resolute but cynical attitude occasionally.

ELAINE BLOOM
316 Washington Street
Senior Musicale; Acappella Choir; Glee Club; Varsity Choir 1.

Down to earth and matter-of-fact . . . possesses a beautiful voice . . . sincere and true.

NO LORRAINE JOY BODINE "Rainy"
3 Elm Street, Canton
Basketball 1, 2; Softball 1, 2; Glee Club; Senior Musicale.

Lorraine's vivacious personality and athletic competence have added much to our Peabody class . . . her future success is assured.

MARILYN BOWERS
150 Cameron Road
Sophomore Party Committee; Junior Prom Committee; Senior Prom Committee; Honor Roll 1.

Original and creative . . . Marilyn has a cute face and an aloof, although pleasing manner.

NANCY BREEN "Nan"
24 Downing Road
Honor Roll 1, 2, 3; Senior Musicale; Senior Play; Acappella Choir; National Honor Society; Varsity Choir 1; Softball 2.

An intelligent girl and an excellent student . . . speaks fluent French, the fruit of her sojourn abroad.

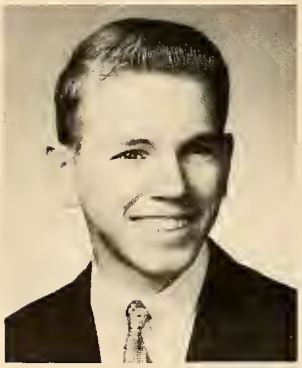

NO RONALD WILLIAM BREITENBOCK "Ronnie"
Hancock Street, Plainville
Hotel and Restaurant Show 3; Step Party 3; Open House Committee 3; Christmas Party 3.

Ronny is small and cute with a winning manner . . . always "in the dough," and business-like, but he finds time to enjoy a good laugh.

CHERYLL BREMER "Cherrie"
18 Mylod Street
Junior Prom Committee; Senior Prom Committee; Senior Musicale; Senior Play; Acappella Choir; Glee Club.

Quiet and retiring . . . possesses a warm-hearted personality and a sweet smile.

FRANCIS BRISSETTE "Fran"
13 Melville Avenue
Basketball 1; Honor Roll 1, 2, 3; Junior Prom Committee; Student Council Dance 1, 2, 3; Student Council 1, 2, President 3; Yearbook Editor; Election Commission 3; Acappella Choir; Math Team.

A true scholar, but one who can never resist a party . . . an aggressive leader both in the classroom and in extra-curricular activities.

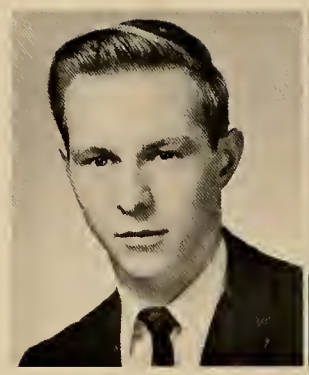

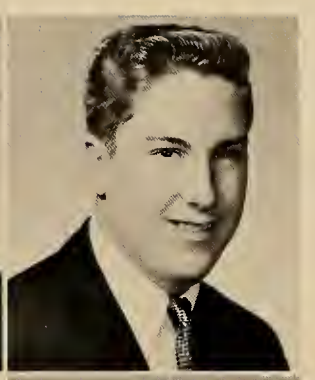

GARY FOSTER BURTON "Bird"
126 Pellana Road
Sophomore Party Committee; Projection Club 1, 2; Chess Club; Senior Musicale.

A conscientious worker . . . when his mind is made up, nothing can stop him . . . great drive and determination.

MARJORIE CARMICHAEL "Margie"
71 Dean Street
Sophomore Party Committee; Junior Prom Committee; Senior Prom Committee; Senior Musicale; Glee Club.

A strong-minded girl with definite aims . . . persevering and diligent.

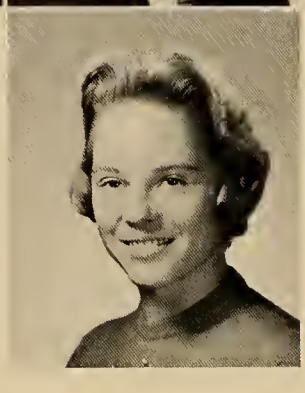

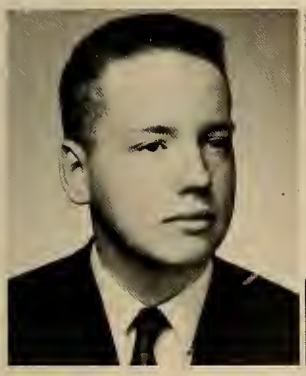

RICHARD CARLSON "Rich"
138 Vernon Street
Football 1; Senior Prom Committee; Senior Musicale; Yearbook Staff; Senior Play Committee; Gymnastics Club; Glee Club.

"Rich" is a serious student . . . when this boy is arguing, watch out . . . he's determined and tenacious.

WILLIAM CARRABINO "Bino"
52 Saunders Road
Football 1, 2, 3; Baseball 1, 2, 3; Indoor Track 3; Class Officer 3; Sophomore Party Committee; Junior Prom Committee; Senior Prom Committee; Gymnastics Club.

Powerful and fast, this versatile athlete's achievements are recognized by all . . . a live wire with an optimistic attitude.

JOHN ALLEN CARVER, JR. "Al"
72 Devon Road
Honor Roll 1, 2, 3; Junior Prom Committee; Senior Prom Committee; Yearbook Editor; Gymnastics Club.

If "Al" lives up to his potentialities success is sure . . . a serious student . . . trustworthy and reliable.

ANTHONY CATHOLDI
102 Dean Street
Sophomore Party Committee; Junior Prom Committee; Senior Prom Committee; Senior Musicale; Student Council Dance 1.

Short and dark . . . cars hold his interest . . . tends toward the status quo . . . even of disposition.

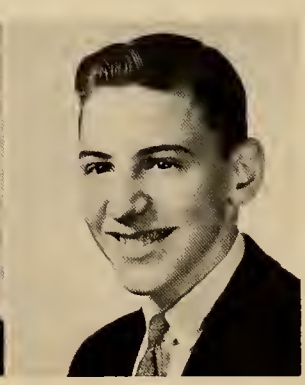

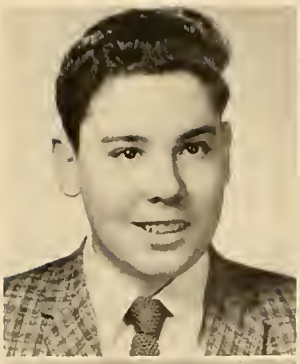

CHARLES CHAFFALO "Chuck"
225 Sunnyside Road
Sophomore Party Committee; Junior Prom Committee; Senior Prom Committee; Photography Club 3; Senior Musicale.

Diminutive and rotund . . . a talented artist . . . a practical joker of sorts with great imagination.

LOUISE CHAPMAN
101 Ridgewood Drive
Senior Prom Committee; Honor Roll 1, 2, 3; Student Council Dance 3; Student Council Delegate 1, 3; Yearbook Staff; Senior Play; Chess Club; Acappella Choir; Glee Club.

Self-possessed, attractive and intelligent . . . longs to be set loose to explore the wide world.

CAROL GENE CHASE
43 Dean Street
Junior Prom Committee; Senior Prom Committee; Glee Club; Senior Musicale.

Elfish and carefree . . . somewhat bohemian in manner of dress . . . prefers the off-beat in all things.

ANNE B. CLARK "Acey"
386 Neponset Street
Sophomore Party Committee; Junior Prom Committee; Senior Prom Committee; Senior Musicale; Business Club 2, 3.

Quiet in the classroom, but only there . . . dry and sometimes sarcastic sense of humor . . . quick-witted and responsive.

RUTH ANN CLARK "Ruthie"
236 Nichols Street
Sophomore Party Committee; Junior Prom Committee; Senior Prom Committee; Honor Roll 1, 2, 3; Senior Musicale.

Conscientiousness in her school work has paid off . . . big brown eyes and blond hair are Ruthie's best features.

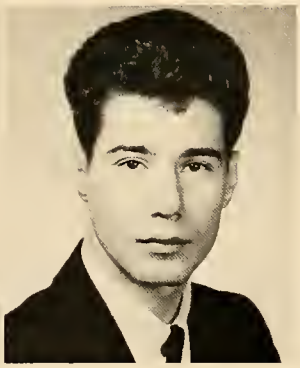

ELIZABETH COLUMBO "Bettie"
26 Wheelock Avenue
Sophomore Party Committee; Junior Prom Committee; Senior Prom Committee; Senior Musicale; Ticket Seller; Business Club 3; Glee Club.

A tiny little miss with a friendly nature . . . always chattering in class . . . has that contagious type of giggle.

JOSEPH COMPAGNONE "J.C."
18 Eisenhower Road
Basketball 1; Junior Prom Committee; Senior Prom Committee; Glee Club; Senior Musicale.

Easy-going and friendly . . . this well-adjusted lad quickly found his place in our class.

ANN TERESA CONNOLLY
172 Fulton Street
Sophomore Party Committee; Junior Prom Committee; Senior Prom Committee; Field Hockey 2; Honor Roll 1; Senior Musicale; Student Council Dance 3; F.T.A. 3.

Seems quiet at first glance, but then you catch on . . . a trim, pretty girl, always neatly dressed.

JOAN ANN CONNOLLY "J.C."
231 Prospect Street
Honor Roll 1, 2, 3; National Honor Society 2, 3; Yearbook Editor; Student Council Delegate 2, 3; Acappella Choir; District Chorus; Hilltopper Staff 2; F.T.A. 2, 3; Senior Prom Committee; Senior Musicale.

Outstanding scholar, independent thinker, musician and fine chief editor . . . Joan's kindness and generosity are symbolic of true friendship.

MARY ANN CONNORS
52 Highview Street
Junior Prom Committee; Senior Prom Committee; Girls' Basketball 2, 3; Honor Roll 1; Senior Musicale.

Serious of expression, slow moving and deliberate . . . never exerts herself but always acts wisely and intelligently.

MARY ELIZABETH COUGHLIN "Mare"
25 Summit Avenue
Junior Prom Committee; Senior Prom Committee; Senior Musicale; Glee Club; Business Club 3; Spanish Club.

Kind and always helping others . . . enjoys the domestic arts . . . thrives on confusion and big crowds.

NANCY GAIL COWELL "Nance"
24 Jacobsen Drive
Sophomore Party Committee; Junior Prom Committee; Senior Prom Committee; Senior Musicale.

Cute face and twinkling brown eyes . . . always carefree and gay . . . will soon be off to join the Rockettes.

BARBARA ANNE CRONIN "Barbs"
20 Leyton Road
Class Officer 1, 2, 3; Honor Roll 2; Student Council Dance 1, 2, 3; Student Council Delegate 1; Student Council Officer 2, 3; Yearbook Editor; Election Commission 2, 3; Senior Play; Chairman Foreign Exchange Committee; Senior Prom.

The organization girl . . . a born leader who has every situation under control . . . gifted artistically and pretty as well.

PAUL MICHAEL CROWLEY "Crowda"
39 Chickering Road
Junior Prom Committee; Senior Prom Committee; Glee Club; Senior Musicale.

Tall Paul adds humor to every class . . . mischief is second nature to him . . . studies are strictly secondary.

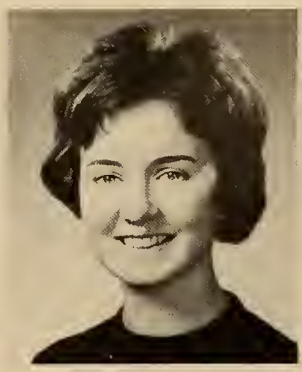

BARBARA ANN CURRAN "Barb"
154 Walpole Street
Sophomore Party Committee; Junior Prom Committee; Step Party 3; Senior Musicale.

A gentle, quiet girl with a lovely smile . . . Barb's interest is centered in the driver of a certain Ford.

THOMAS J. CURRAN "T.C."
60 Mountain Avenue
Football 2, 3; Track 2, 3; Sophomore Party Committee; Junior Prom Committee; Glee Club; Senior Musicale; Student Council Dance 1, 3.

A cyclone on the cinder track . . . small of size but well-built and full of life.

CHRISTINE LOUISE CURTIS "Chris"
67 Ridgewood Drive
Sophomore Party Committee; Junior Prom Committee; Senior Prom Committee; Girls' Basketball 2, 3; Senior Musicale; Student Council Dance 1, 2, 3; F.T.A. 1; Dramatics Club; Glee Club.

Sweet and appealing . . . pretty appearance . . . always willing to lend an understanding ear to others' problems.

DONNA LOUISE DALEY
25 Morrill Road
Tennis 2, 3; Honor Roll 1, 2, 3; Yearbook Editor; Senior Play; Spanish Club; Chess Club; Acappella Choir; District Chorus; Math Team; National Honor Society 2, 3.

Possesses an unbelievable number of talents . . . life appeals from all directions . . . the extravert of the group.

MAURITA ANNE DALTON
286 Vernon Street
Sophomore Party Committee; Junior Prom Committee; Senior Prom Committee; Senior Musicale; F.T.A. 3; Business Club 3; Dramatics Club; Senior Play Committee.

Bubbling with laughter and full of fun . . . Maurita always has a story to tell that will bring a smile to the saddest face.

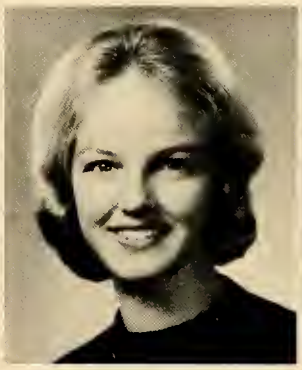

RUTH ELIZABETH DAVIS "Ruthie"
45 Laurel Road
Sophomore Party Committee; Junior Prom Committee; Senior Prom Committee; Senior Musicale; Glee Club.

Ruthie is a mature girl . . . sweet and affable . . . makes friends wherever she goes.

JOAN MARIE DEASY
38 Spruce Road
Sophomore Party Committee; Junior Prom Committee; Honor Roll 1, 2, 3; Senior Musicale; Student Council Delegate 2; Acappella Choir; Glee Club; Hilltopper Staff 1, 2; Hilltopper Editor 3.

Well-organized . . . her journalistic ability is exemplified in her excellent work as editor of the Hilltopper.

JOHN JAMES DeBENEDICTIS "Benny"
77 Norton Drive
Football 1; Track 2; Acappella Choir; Glee Club; Sophomore Party Committee; Student Council Dance 2; Senior Prom Committee.

Buoyant and muscular . . . a formidable wrestler and no slouch on the dance floor . . . a good-looking lad.

JANICE MARIE DESMOND "Jan"
19 Westview Drive
Sophomore Party Committee; Junior Prom Committee; Senior Prom Committee; Senior Musicale; Gymnastics Club.

A dark-haired pretty girl, and a conscientious student . . . Jan is an accomplished seamstress whose wardrobe is the envy of all.

BEVERLY FRANCES DEVINE "Bev"
166 Roosevelt Avenue
Sophomore Party Committee; Junior Prom Committee; Senior Prom Committee; Senior Musicale; Ticket Seller 1, 2; Business Club 2, 3; Glee Club.

Always has a friendly hello, no matter how busy she may be . . . "Bev" is a hard worker who gives her all for N.H.S.

SUSAN ELIZABETH DEVINE "Sue"
27 Bonney Lane
Basketball 2, 3; Class Officer 1; Student Council Dance 2, 3; F.T.A. 2, 3; Student Council Officer 3; Election Commission 3; Glee Club; Cheerleader 2, 3; Foreign Exchange Committee; Senior Musicale.

Merry of disposition, flirtatious and full of life . . . "Sue" is an excellent cheerleader and competent student council officer.

MARYANNE ELIZABETH DIAS "Candy"
48 Berwick Place
Senior Prom Committee; Honor Roll 1, 2, 3; Senior Musicale; Yearbook Staff; Glee Club.

Always ready to join in the fun . . . has mastered an extensive vocabulary . . . sweet as her nickname suggests.

CAROL ANN DiCICCO
120 Winslow Avenue
Sophomore Party Committee; Junior Prom Committee; Senior Prom Committee; Basketball 2, 3; Senior Musicale; Student Council Dance 1, 2, 3; Student Council Delegate 2, 3; Election Commission 2, 3; Hilltopper Staff 1, 2, 3; F.T.A. 1, 2.

Gentle and dreamy-eyed . . . has something nice to say about everyone . . . poet laureate of our class.

LOIS CHRISTINE DiCICCO "Lou"
19 Pellana Road
Senior Prom Committee; Senior Musicale; Glee Club.

Possesses a sense of humor that keeps the whole class laughing . . . says what she wants when she likes . . . kind and generous.

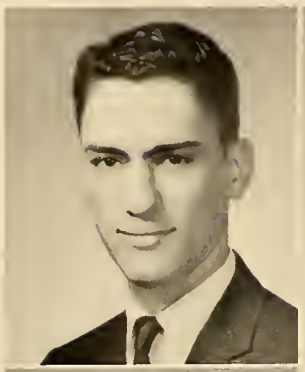

MICHAEL FRANCIS DiMARZO "Mike"
40 Andrews Street
Track 1; Senior Prom Committee; Honor Roll 1, 2; Senior Musicale; Yearbook Staff; Glee Club.

Assiduous in his studies . . . conservative of dress . . . a gentleman in every way . . . salt of the earth type.

DOROTHY LOUISE DOLE "Dotti"
30 Orchard Lane
Sophomore Party Committee; Junior Prom Committee; Senior Prom Committee; Senior Musicale; Ticket Seller 1; Student Council Dance 3; F.T.A. 1, 2, 3; Field Hockey 2; Gymnastics Club.

Always has a nice word for everyone . . . dainty and lady-like . . . typical Miss Teenager U.S.A.

CHRISTIAN DONAHUE "Chris"
76 Lane Drive
Basketball 1, 2, 3; Class Officer 1, 2, 3; Sophomore Party Committee; Junior Prom Committee, Senior Prom Committee; Student Council Delegate 1; Student Council Dance 3; Senior Musicale.

A trim appearance and a trenchant humor . . . Chris attracts many interested glances from the fairer sex, which he returns in kind.

KATHLEEN MARY DONAHUE "Kathy"
161 Bond Street
Senior Prom Committee; Honor Roll 1, 2, 3; Senior Musicale; Student Council Officer 3; Yearbook Editor; F.T.A. 1, 2, 3; Election Commission 3, Senior Play; Acappella Choir; National Honor Society 2, 3.

An excellent student . . . sweet and lovable . . . Kathy will make her way simply by smiling in her ingenuous manner.

ROBERT DOWNS "Downsie"
54 Richland Road
Sophomore Party Committee; Senior Prom Committee; Senior Musicale; Glee Club.

A colorful man-about-town . . . has little interest in school . . . seldom without words to express his opinions.

JOSEPH DUNDULIS "Chink"
123 Fisher Street
Baseball 1; Track 2, 3; Junior Prom Committee; Student Council Dance 2, 3; Ticket Seller 3; Glee Club.

The rugged individualist type . . . cars hold more interest than school for Joe . . . a well-travelled man.

FRANCIS H. DYER "Fran"
227 Codman Road
Golf 2, 3; Sophomore Party Committee; Junior Prom Committee; Yearbook Staff; Senior Musicale.

Fran is sartorially impeccable . . . rates well with his classmates . . . tends to the sarcastic in his humor.

NO

EUNICE ERICKSON "Eunie"
64 Elliot Street
Junior Prom Committee; Senior Prom Committee; Senior Musicale.

Calm and easy-going . . . Eunice takes each day as it comes . . . doesn't fret about scholastic matters.

RICHARD FALCONE "Rick"
84 East Cross Street
Baseball 1, 2, 3; Sophomore Party Committee; Junior Prom Committee; Senior Prom Committee; Senior Musicale; Glee Club.

A pungent humor dominates his speech . . .a proven athlete . . . moody at times but good company on most occasions.

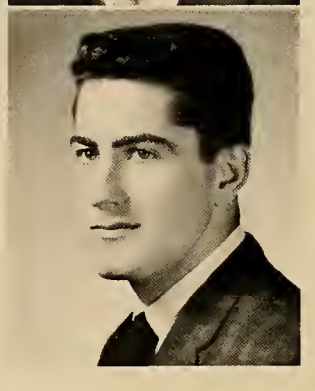

GEOFFREY FANNING "Jeff"
145 Walpole Street
Football 1, 2, 3; Hockey 1, 2, 3; Track 1, 2; Class Officer 1, 2; Junior Prom Committee; Senior Prom Committee; Senior Musicale; Yearbook Staff; Acappella Choir; Glee Club.

Dynamite on the gridiron and hockey ring . . . no one pushes Jeff around . . . easy-going and quick-witted . . . a stalwart hero.

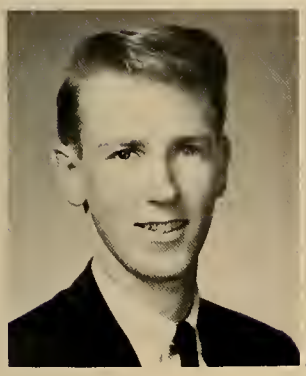

PAUL FITZGERALD "Fitz"
16 Springvale Road
Football 1; Baseball 1, 3; Sophomore Party Committee; Junior Prom Committee; Student Council Dance 1; Senior Musicale.

Tall and good-looking . . . takes life as it comes . . . unruffled and poised, come what may.

NO SHEILA FLYNN "Sheena"
145 Jefferson Drive
Sophomore Party Committee; Junior Prom Committee Senior Prom Committee; Senior Play Committee.

A wonderful, rollicking sense of humor . . . Sheila can usually be found in the center of a laughing group of people the real cause of the uproar.

LESLIE FLOOD "Lassie"
5 Atwood Avenue
Senior Prom Committee; Senior Musicale; Basketball 3; Dramatic Club; Glee Club; Softball 3.

One of the new attractions this year . . .her sharp sense of humor keeps all amused . . . quickly adjusted to new surroundings.

NO

MAUREEN ELIZABETH FLOOD "Moe"
15 Lambert Road, Randolph
Sophomore Party Committee; Step Party 3; Red Cross; Fashion Show 1.

A girl with a sunny disposition and a pleasing smile . . . her amiability is never feigned.

PAUL FOLAN "Bow"
16 Howard Street
Junior Prom Committee; Senior Prom Committee; Student Council Dance 3; Glee Club; Senior Musicale.

"Bow" is well-mannered and held in high favor . . . an outgoing personality with respect for others.

THOMAS FOLAN "Friar"
3 School Street
Football 3; Junior Prom Committee; Senior Prom Committee; Student Council Dance 2, 3; Senior Musicale.

"Friar" is a fun-loving chap . . . cuts a mean figure on the dance floor . . . a master of the snappy repartee.

BARBARA JANE FOLEY "Bobbie"
796 Pleasant Place
Sophomore Party Committee; Junior Prom Committee; Senior Prom Committee; Senior Musicale; Glee Club.

Shy and retiring, but sweet and well-mannered . . . Barbara is a loyal friend, always tactful and agreeable.

DOROTHEA FOLEY "Dottie"
12 Cypress Street
Sophomore Party Committee; Junior Prom Committee; Senior Prom Committee; Honor Roll 1; Senior Musicale; Student Council Dance 3; Student Council Delegate 3; Yearbook Staff; Glee Club; Softball 2, 3.

A striking blonde with a provocative personality . . . amusing and entertaining . . . always on the qui vive.

PATRICIA JANE FOLEY "Dimples"
213 Sunnyside Road
Sophomore Party Committee; Junior Prom Committee; Senior Prom Committee; Ticket Seller 3.

Gay and witty . . . Patty is always able to put a person in good humor . . . cheerful and generous.

NO
CAROL EMILY FORNARO
10 Maple Street
Homeroom Representative 4; Varsity Choir 1; Step Party 3; Open House 3; Fashion Show 1.

Carol is a "live wire" whose personality has won her the friendship of all.

NO
WALTER FOX
8 Ash Road
Football 1; Basketball 1, 3; Senior Prom Committee; Student Council Dance 1, 2, 3; Senior Musicale; Glee Club.

A well-groomed lad with a proclivity for getting into hot water . . . that bland expression is great cover.

CARMELO FRUCI "Dooch"
1022 Washington Street
Sophomore Party Committee; Junior Prom Committee; Senior Musicale; Gymnastics Club.

A colorful attribute to the class of 1963 . . . taciturn but big-hearted . . . a lithe and agile gymnast.

JUDITH ANN FULTON "Judy"
7 Elliot Street
Sophomore Party Committee; Junior Prom Committee; Senior Prom Committee; Ticket Seller 1; Business Club 2; Senior Musicale.

Friendly and carefree . . . relaxed at all times . . . one of the converts to the Westwood craze.

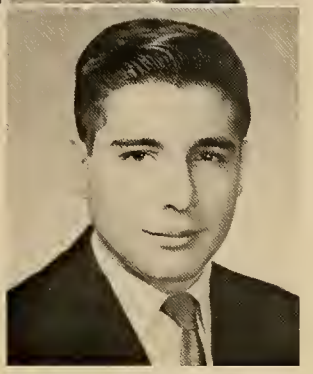

CHARLES GEIGER "Charlie"
115 Nichols Street
Sophomore Party Committee; Junior Prom Committee; Senior Prom Committee; Senior Musicale; Ticket Seller 3.

A nice-looking lad with conservative tastes . . . has strong potentialities in the field of art.

DOLORES GIBBS "Dodie"
21 Fifth Street
Junior Prom Committee; Senior Prom Committee; Senior Musicale.

An amicable girl with a retiring disposition . . . attractive and soft-spoken.

KATHLEEN MARIE GILLIS "Cathy"
108 Cottage Street
Sophomore Party Committee; Junior Prom Committee; Senior Prom Committee; Honor Roll 1, 2, 3; Student Council Dance 2, 3; Yearbook Staff; Business Club 2, 3; Dramatic Club; Gymnastics Club.

A lively girl with an acute mind . . . likes everything as is . . . not about to change the world.

RONALD GIOVANNUCCI "Ronnie"
50 Washington Street
Football 1, 2, 3; Basketball 1; Senior Prom Committee; Senior Musicale; Business Club; Glee Club; Gymnastics Club.

A small but speedy end . . . a lunch-time comic . . . if he has the will, he'll find the way.

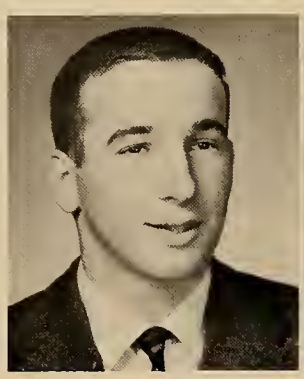

GENEVIEVE GLEBAUSKAS "Jean"
81 Folan Avenue
Sophomore Party Committee; Junior Prom Committee; Senior Prom Committee; Basketball 1, 2; Honor Roll 1, 2; Hilltopper Staff 2, 3.

Pretty as a china doll . . . tends to be distrait . . . interested and able in the field of journalism.

DOUGLAS GLOVER "Doug"
235 Prospect Street
Sophomore Party Committee; Junior Prom Committee; Senior Musicale; Ticket Seller 1, 2, 3.

Reticent except with close friends . . . carefree and nonchalant . . . tends toward the mechanical.

JANET GORDON "Flash"
60 Westover Parkway
Tennis 1, 2, 3; Honor Roll 3; Junior Prom Committee; Senior Prom Committee; Senior Musicale; Ticket Seller 3; Business Club 1; Acappella Choir; Glee Club.

Has a likable personality . . . jovial and chatty . . . the instigator of many classroom antics.

MARY PATRICIA GRAZADO "Graz"
13 Cypress Street
Junior Prom Committee; Senior Musicale; Student Council Dance 1, 2, 3; Student Council Officer 2, 3; Student Council Delegate 1; Yearbook Editor; Election Commission 2, 3; Acappella Choir; District Chorus; Foreign Exchange Commission 3.

Vivacious and out-going . . . always ready for a good time . . . a sweet and pleasant girl who is sure to make a wonderful nurse.

THOMAS GREEN "Tom"
105 Winfield Street
Senior Musicale; Student Council Dance 1, 2, 3; Glee Club; Projection Club.

The extra-curricular holds Tom's interest . . . a rebel in his own way . . . holds forthright opinions.

SUZANNE MARIE GREEN
465 North Washington Street
North Attleboro, Mass.
Glee Club; Science Fair 1; Student Co-operative; Usherette 3; Operation Santa Claus.

Suzanne will always be remembered for her role as Santa Claus . . . her jolly personality has won her many friends.

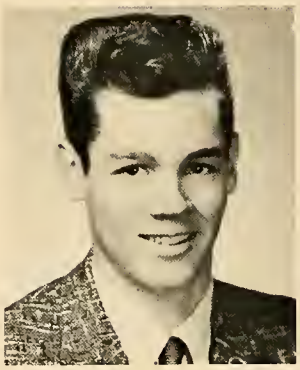

JANET GRETHE
22 Fifth Street
Sophomore Party Committee; Junior Prom Committee; Senior Prom Committee; Senior Musicale; F.T.A. 3; Dramatic Club 3; Glee Club; Gymnastics Club 3; Hilltopper 3.

This twin is blithe and flirtatious . . . has a deceptively innocent appearance . . . sociable and friendly.

JEANNE GRETHE
22 Fifth Street
Sophomore Party Committee; Junior Prom Committee; Senior Prom Committee; Senior Musicale; F.T.A. 2, 3; Dramatic Club 2, 3; Gymnastics Club 3; Glee Club; Hilltopper 3.

This twin leans towards the serious side . . . original and candid . . . lovely blue eyes and a rosy complexion.

GAIL PATRICIA GRIFFIN "Grif"
59 Cranmore Road
Sophomore Party Committee; Junior Prom Committee; Senior Prom Committee; Yearbook Staff; Business Club 2, 3; Girls' Basketball 2; Field Hockey 2; Senior Play Committee; Softball 3.

Personable and articulate . . . Gail's sense of style is evidenced by her well-chosen wardrobe.

ANITA GRINAVIC
4 Pleasant Place
Sophomore Party Committee; Junior Prom Committee; Class Officer 1, 2; Varsity Choir 1; Student Council Delegate 2; Student Council Dance 1, 2; Cheerleader 2; Captain 3.

Helpful and friendly . . . fun-loving and easy-going . . . our peppy head cheerleader.

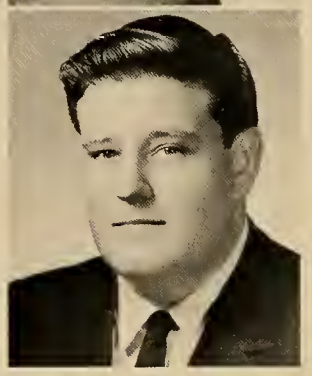

ROBERT GRUDINSKAS "Gert"
20 St. James Avenue
Football 1; Senior Prom Committee; Senior Musicale; Student Council Dance 1; Photography 1, 2, 3; Glee Club.

An unmistakable hearty laugh is Gert's dominant characteristic . . . a pleasant conversationalist.

SUSAN MATILDA GUILLET "Sue"
234 North Worcester Street
Norton, Mass.
Dramatic Club 1, 2; Pep Club 1, 2; Debating Club 2; Prom Committee 2.

Susan's sparkling personality and light-hearted attitude have won her many friends . . . her happy smile will always be remembered.

VALERIE HAINE
79 Devon Road
Sophomore Party Committee; Junior Prom Committee; Senior Prom Committee; Glee Club.

Tall and willowy . . . delights in parties and fun . . . school is not Valerie's prime interest.

JUDITH HARRIS "Judy"
71 Walnut Avenue
Junior Prom Committee; Senior Prom Committee; Senior Musicale; Student Council Dance 3; Yearbook Staff; Glee Club.

Able to make a lot of noise for such a little girl . . . seems quiet but we know better . . . competent scholastically.

DAVID HAUCK "Dave"
40 Maple Street
Football 1; Track 1; Sophomore Party Committee; Junior Prom Committee; Senior Prom Committee; Senior Musicale.

Calm and reserved, Dave has a warm smile for his friends, enjoys athletic events . . . active in youth groups.

School Committee

Seated: Miss Syverson (clerk), Dr. Coakley, Mr. White (chairman), Mrs. Hemman

Standing: Mr. Curran, Mr. [illegible], Mr. Sheehan, Mr. [illegible], Mr. Oshap

SUSAN HAYES "Hazel"
224 Lenox Street
Junior Prom Committee; Senior Prom Committee; Class Officer 3; Honor Roll 1, 2, 3; Yearbook Staff; Student Council Dance 2, 3; Hilltopper Staff 2, 3.

Everyone's friend . . . full of fun, Susie is forever in search of excitement which she usually manages to find.

KENNETH PAUL HIGGINS "Ken"
1358 Washington Street
Basketball 3; Hockey 1; Senior Prom Committee; Senior Musicale.

Ardent enthusiast in hockey circles . . . his calm, steady nature is his greatest strength.

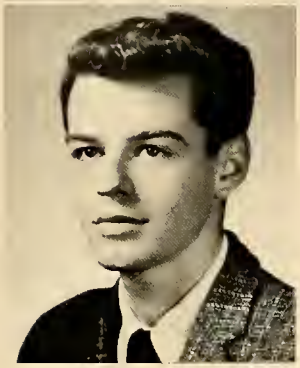

JOHN HILLMAN "Johnny"
92 Roosevelt Avenue
Photography Club 1; Science Club 1; Senior Prom Committee; Senior Musicale; Manager Gymnastics Team.

John's "twang" guitar and swinging combo take up much of his time . . . a pleasant mild-mannered fellow.

EARL S. HINDS
88 Nichols Street
Sophomore Party Committee; Senior Play Cast; Gymnastics Club; Senior Musicale.

A mild subtle humor is Earl's forte . . . lethargic in regard to studies.

ROBERT C. HOLMAN "Bob"
295 Winter Street
Tennis 1, 3; Honor Roll 1, 2; Sophomore Party Committee; Junior Prom Committee; Senior Prom Committee; Student Council Dance 1, 2, 3; Yearbook Editor; Math Team.

Tall, dark and handsome . . . our good-will ambassador . . . adept in many fields . . . his ability is somewhat obscured by classroom antics.

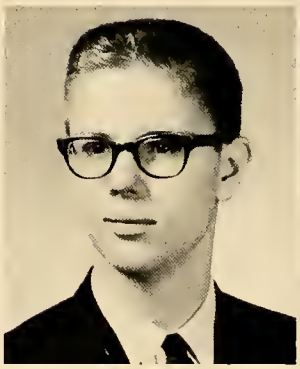

REDA HOLMBERG "Rebel"
71 Adams Street
Junior Prom Committee; Senior Prom Committee; Senior Musicale; Glee Club.

Bright and independent . . . holds strong opinions . . . her friends appreciate her generosity.

SUZANNE L. HOPKINS "Sue"
67 Devon Road
Honor Roll 3; Senior Prom Committee; Ticket Seller 3; Student Council Dance 3; Yearbook Staff; F.T.A. 3; Senior Play.

An adaptable newcomer, Sue has earned a niche in our hearts . . . spirited and lively.

MARY ANNE HUCKSAM
89 Fulton Street
Junior Prom Committee; Senior Prom Committee; Girls' Basketball 2, 3; Honor Roll 1, 2, 3; Senior Musicale; Student Council Officer 3; Yearbook Staff; Senior Play; District Chorus; National Honor Society 2, 3.

A lovely and intelligent girl . . . has a pleasing alto voice . . . a lady and a scholar.

DIANE HUMSEY "Di"
11 Ridgewood Drive
Junior Prom Committee; Senior Prom Committee; Senior Musicale; Student Council Dance 3.

Curly dark hair and sparkling eyes give Diane a cheerful look which is so typical of her nature.

EMILY MAE JAROSZ "Emry"
14 Grove Street
North Attleboro
Peabody Class Secretary 4; Homeroom Representative 3; Glee Club 1, 2; Variety Show 1, 2; Press Club 4; Pep Club 1.

The "untwistable" Emry . . . her humor, combined with the warmth of her friendship has made her a popular member of our class.

ARLENE JESSICK "Arl"
19 Dean Street
Junior Prom Committee; Senior Prom Committee; Senior Musicale; Student Council Dance 3; Spanish Club; Dramatic Club; Glee Club.

Another member of a well-liked clan . . . Arlene is a dependable worker and a loyal friend.

MARIE JOHNSON
69 Elliot Street
Sophomore Party Committee; Junior Prom Committee; Senior Prom Committee; Varsity Choir 1; Tennis 1; Acappello Choir 3; Honor Roll 2.

Attractive and poised in appearance . . . self-composed . . . she and Dennie make a handsome couple on the dance floor.

JOHN JULIAN "Jack"
277 Vernon Street
Sophomore Party Committee; Junior Prom Committee; Senior Prom Committee; Senior Musicale.

Jack is especially adept at the mechanical arts . . . he can find some humor in everything.

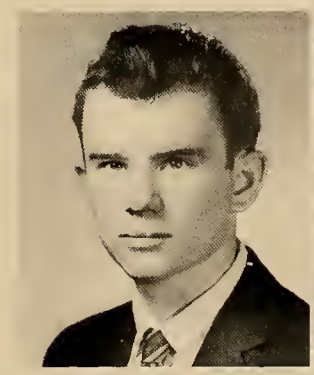

FRANCES KEADY "Pat"
34 Oak Road
Sophomore Party Committee; Junior Prom Committee; Senior Prom Committee; Dramatics Club; Gymnastics Club.

A well-mannered, considerate girl . . . has many friends . . . always on the go.

ROBERT KELLEHER "Bob"
18 Richland Road
Sophomore Party Committee; Senior Prom Committee; Senior Musicale; Student Council Dance 2.

Serious and rather stoic at times . . . Bob will always remain loyal to those whom he respects.

BARBARA KELLEY "Kel"
143 Cameron Road
Sophomore Party Committee; Senior Prom Committee; Glee Club; Senior Musicale.

Fair-complexioned with beautiful red hair . . . staunch and steadfast, a diligent worker.

KAREN KELLEY "Kelley"
83 Saunders Road
Sophomore Party Committee; Junior Prom Committee; Senior Prom Committee; Honor Roll 1, 2, 3; Senior Musicale; Yearbook Editor; Senior Play; Chess Club; Glee Club; Hilltopper Staff 1, 2, 3.

A fun-loving girl who will try anything once and then again . . . social and scholastic activities go hand in hand . . . expressive blue eyes.

JOHN KELLY "Jay"
56 Wood Drive
Junior Prom Committee; Senior Prom Committee; Ticket Seller 3; Student Council Dance 3; Glee Club; Senior Musicale.

Quiet and well-mannered . . . conservative in most respects . . . heartily enjoys a good story.

CHARLENE KEMP "Charlie"
2 High Street
Honor Roll 1; Yearbook Staff; Business Club 3; Spanish Club; Senior Musicale.

Persistent and patient . . . once embarked upon a project, Charlene will never give up . . . good company, too.

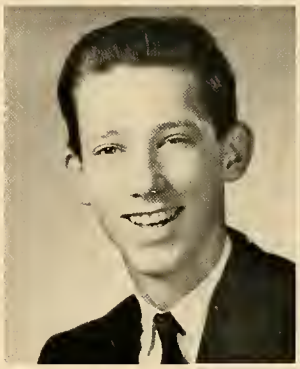

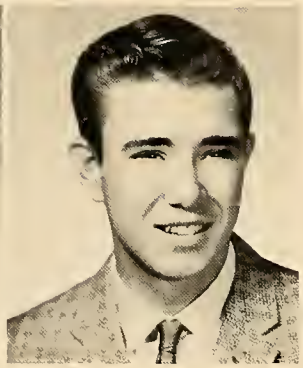

KATRINA KIERYS "Kitty"
145 Lane Drive
Sophomore Party Committee; Junior Prom Committee; Senior Prom Committee; Glee Club; Senior Musicale.

Quiet and inconspicuous in school . . . on the outside she displays more vigor and camaraderie.

WILLIAM KING "Bill"
156 Jefferson Drive
Basketball 2, 3; Sophomore Party Committee; Junior Prom Committee; Senior Prom Committee; Senior Musicale.

One of the more minute members of the hoop team . . . Bill is forever trying to improve and is making great strides.

PATRICIA KOZAK "Patty"
40 St. Paul Avenue
Sophomore Party Committee; Junior Prom Committee; Senior Prom Committee; Basketball 1, 2, 3; F.T.A. 1, 2, 3; Glee Club; Softball 2, 3; Senior Musicale.

Energetic little blonde . . . one of the main attractions at the local pool . . . proficient athlete . . . a good student, too.

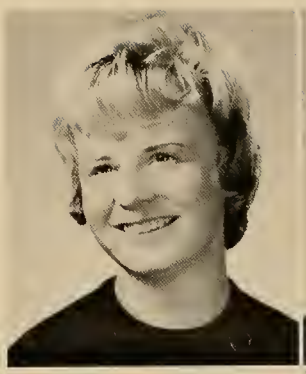

ROGER KRAL "Rog"
355 Winter Street
Sophomore Party Committee; Junior Prom Committee; Senior Prom Committee; Senior Musicale.

Powerful of voice and muscle . . . hot temper which often boils over . . . well-informed on out-of-school activities.

CAROL KRASAUSKIS "Krush"
1188 Washington Street
Junior Prom Committee; Senior Prom Committee; Honor Roll 2; Business Club 2, 3; Glee Club; Senior Musicale.

"Krush" has a riotous sense of humor . . . carefree and unconcerned about matters scholastic.

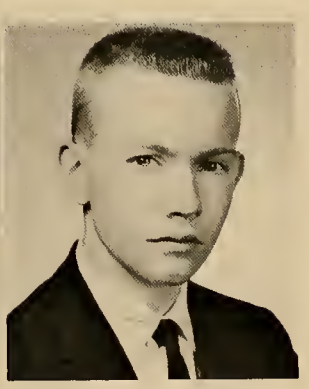

PAULA LaMONT "Cocoa"
58 Lenox Avenue
Sophomore Party Committee; Junior Prom Committee; Senior Prom Committee; Honor Roll 1, 2, 3; National Honor Society; Glee Club; Senior Musicale.

A kind and obliging girl . . . Paula possesses great aptitude which will take her far in her chosen field of medicine.

ROLAND LOPER "Skip"
55 Spruce Road
Baseball 1, 2, 3; Basketball 2, 3; Honor Roll 1, 2; Sophomore Party Committee; Junior Prom Committee; Student Council Delegate 1, 2; Senior Play Cast; Glee Club; Senior Musicale.

Skip is an athlete and a scholar . . . unbeatable on the mound . . . a regular guy who likes the books and the girls.

WILLIAM LOWRY "Bill"
33 East Cross Street
Baseball 3; Basketball 3; Senior Prom Committee; Student Council Dance 3; Senior Musicale.

Our good-looking newcomer from Missouri . . . his arrival has caused commotion in the hearts of many . . . adept on the diamond.

JOSEPH MacCOMISKEY "Joe"
47 Walnut Avenue
Baseball 1, 2; Sophomore Party Committee; Junior Prom Committee; Senior Prom Committee; Senior Musicale.

Joe is a carefree student, but a determined baseball player . . . a confirmed practical joker.

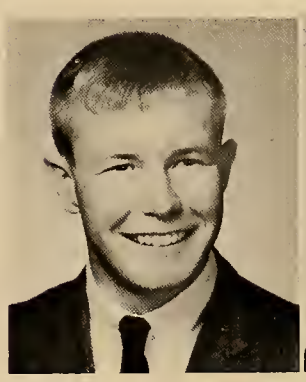

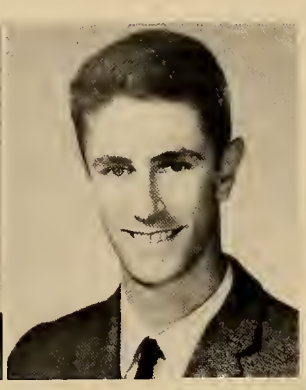

KATHERINE E. MacEACHERN "Kate"
59 Bruce Road
Junior Prom Committee; Senior Prom Committee; Senior Musicale; Ticket Seller 3; Photography Club 1.

Refuses to rush along with the hectic world . . . easy-going and carefree . . . school is just something to be endured.

BEVERLY PAULINE MacKINNON "Bev"
16 Baker Street
Peabody Class Vice President 4; Step Party 3; Allied Youth Committee 1; Red Cross.

"Bev" is a girl with a contagious smile and laugh . . . her helpful attitude and friendly attitude make her popular.

SUSAN MAGUIRE "Sue"
99 Sixth Street
Sophomore Party Committee; Junior Prom Committee; Senior Prom Committee; Senior Musicale; Glee Club.

Always well-behaved and lady-like . . . sweet and gentle . . . interested in the welfare of others.

WILLIAM MAHER "Bill"
26 Fieldbrook Drive
Junior Prom Committee; Senior Prom Committee; Senior Play Cast; Student Council Dance 1, 2, 3; Spanish Club; Chess Club.

A redheaded stick of dynamite . . . the best of company particularly if excitement is in the air.

CAROLINE C. MAHONEY "Carrie"
123 Richland Road
Sophomore Party Committee; Junior Prom Committee; Senior Prom Committee; Senior Musicale; Ticket Seller 1, 3; Yearbook Staff; Business Club 1, 3; Senior Play Committee.

Gay and garrulous . . . a co-operative and willing worker . . . ability to get along with others has won her many friends.

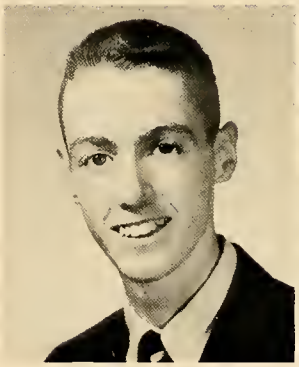

JEAN MALACARIA "Jeannie"
59 Sumner Street
Sophomore Party Committee; Junior Prom Committee; Senior Prom Committee; Ticket Seller 3; Business Club 2, 3; Senior Musicale.

A persevering worker . . . congenial and even-tempered . . . a welcome addition to any group.

PHYLLIS MALACINSKI "Flip"
41 Allen Road
Sophomore Party Committee; Junior Prom Committee; Tennis 1; Student Council Delegate 1.

Smartly dressed . . . sophisticated and cosmopolitan . . . possessor of savoir faire.

RICHARD MALOOF "Dickie"
118 Hill Street
Football 1, 2, 3; Basketball 1, 2; Track 1, 2, 3; Sophomore Party Committee; Junior Prom Committee, Senior Prom Committee; Senior Musicale; Projection Club 1, 2, 3; Senior Play Committee; Glee Club.

Dark-eyed and dauntless . . . a terrific dancer as well as a drummer . . . lots of life with Dickie around.

ROBERT JOHN MANNING "Bob"
37 Prospect Avenue
Sophomore Party Committee; Junior Prom Committee; Senior Prom Committee; Senior Musicale; Student Council Dance 2, 3.

Slightly shy with the fair sex . . . studies interest Bob little . . .a refreshing humor is one of his greatest assets.

CHERYL MANTHO "Cherry"
66 Norton Drive
Sophomore Party Committee; Junior Prom Committee; Senior Prom Committee; Glee Club; Senior Musicale.

Pink and white complexion . . . doll-like appearance . . . impeccable taste in clothes.

SUSAN MARCHAND "Sue"
1379 Washington Street
Sophomore Party Committee; Junior Prom Committee; Senior Prom Committee; Glee Club; Senior Musicale.

Possesses a wonderful disposition . . . able to get along with anyone . . . never puts on airs and treats everyone equally.

NO GERALD MARSHALL "Jerry"
97 Ellis Avenue
Sophomore Party Committee; Junior Prom Committee; Senior Prom Committee; Senior Musicale.

A real whiz with cars . . . a quiet lad but not at all shy . . . excellent company.

PAUL MATOLA "Mole"
44 Davis Avenue (rear)
Baseball 1, 2, 3; Basketball 2, 3; Cross Country 1, 2, 3; Sophomore Party Committee; Junior Prom Committee; Student Council Dance 2, 3; Senior Play Cast.

Well-versed in scholastic matters . . . a carefree and capricious swain . . . a sports reporter of renown.

JANICE MATTSON "Jan"
33 Dean Street
Sophomore Party Committee; Junior Prom Committee; Senior Prom Committee; Senior Musicale; Chess Club; Glee Club.

Slender and agile . . . sets her own standards rather than conforming to those of others.

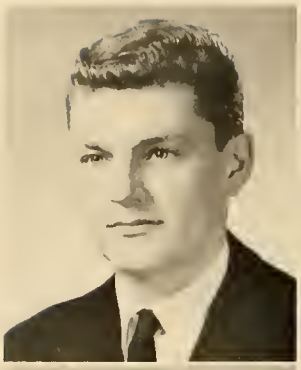

DANA MAUS
11 Lasalle Road
Baseball 1, 2, 3; Hockey 1, 2, 3; Senior Prom Committee; Senior Musicale; Student Council Dance 2; Student Council Delegate 3.

An aggressive hockey player noted for his fine shots . . . modest but proud . . . a good ballplayer, too.

JEANNE McAULIFFE
70 Nichols Street
Honor Roll 1, 2, 3; Senior Prom Committee; Senior Musicale; Student Council Dance 1, 2, 3; Student Council Delegate 1, 2, 3; F.T.A. 1, 2, 3; Election Commission 3; National Honor Society; Glee Club.

Serious-minded and a conscientious student . . . Jean's scholastic ability will bring her much success . . . a good school citizen.

RITA McCARTHY
182 Dean Street
Honor Roll 1, 2; Senior Prom Committee; Senior Musicale; Glee Club; Business Club 2, 3; Photography Club 1.

A self-composed and attractive girl . . . fits in well with the crowd . . . universally liked.

DONNA McCLELLAN
28 Access Road
Sophomore Party Committee; Junior Prom Committee; Senior Prom Committee; Yearbook Staff; Dramatic Club 3; Hilltopper Staff 2, 3; Senior Play Committee.

Feminine and comely . . .soft, sweet-voiced . . . a perspicacious and level-headed girl who has great potential.

ROBERT McCORMACK "Bob"
52 Bond Street
Baseball 1; Hockey 1; Junior Prom Committee; Senior Prom Committee; Student Council Dance 2, 3; Student Council Delegate 2; Spanish Club.

Bob has an interest in all sports . . . a smiling Irishman with a rare and genuine humor.

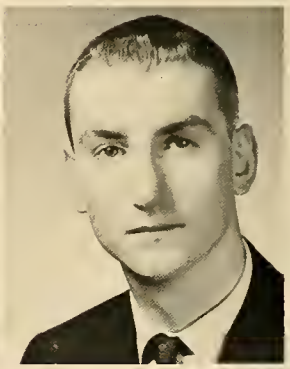

MARGARET McCREADY "Peggy"
85 Concord Avenue
Sophomore Party Committee; Junior Prom Committee; Senior Prom Committee; Softball 3; Girls' Basketball 1, 2, 3; Senior Musicale; Yearbook Staff; Dramatic Club; Glee Club.

Playful and fun-loving . . . never refuses a challenge . . . Peggy can always be counted on to cause some excitement.

MAUREEN McDERMOTT "Moe"
156 Walnut Avenue
Junior Prom Committee; Senior Prom Committee; Field Hockey 2; Honor Roll 2; Senior Musicale; Ticket Seller 2; Business Club 2.

Enterprising and eager . . . Maureen is a sweet girl and a loyal friend who will go far in her chosen field.

WALTER McDONOUGH
74 Dean Street
Baseball 1, 2, 3; Basketball 3; Sophomore Party Committee; Junior Prom Committee; Senior Prom Committee; Senior Musicale; Student Council Dance 3; Spanish Club.

Tall and lanky with a powerful arm . . . a real asset to Norwood's diamondmen.

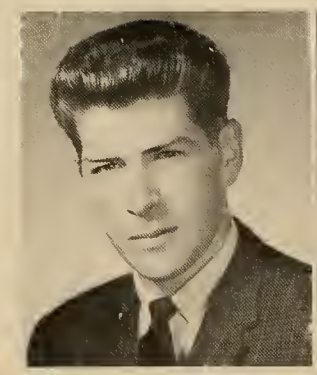

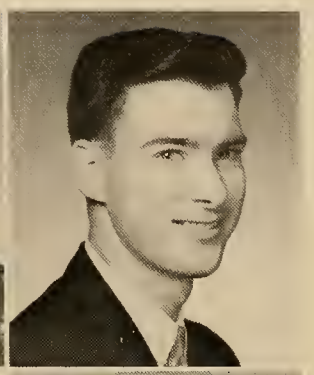

DANIEL McKAY "Dan"
384 Walpole Street
Sophomore Party Committee; Junior Prom Committee; Senior Prom Committee; Senior Musicale.

Dan's activities center around things mechanical . . . truly appreciates a good car, and knows how to handle one.

DIANA McKENNA "Di"
384 Walpole Street
Softball 1, 2, 3; Basketball 1, 2, 3; Field Hockey 2, 3; Class Officer 3; Senior Prom Committee; Senior Musicale; Student Council Dance 3; Student Council Delegate 3; Yearbook Staff; F.T.A. 2, 3.

The backbone of girls' athletics . . . agile on the basketball court as well as on the softball field . . . accomplished in the classroom, also.

DOROTHY McKERNAN "Dottie"
14 Cranmore Road
Fashion Show 1; Sewing Club 1; Ticket Seller 2; Open House Committee 3; Step Party 3; Photography Club 1; Peabody Class Treasurer 4.

"Actress" is the word for Dottie . . . she's known as an enthusiastic "go-getter" to her Peabody classmates.

RUTH ANN McLAUGHLIN
Village Road R.F.D. #5, Hanson, Mass.
Step Party 3; Open House; Peabody Class Treasurer 3; Peabody Class President 4; Prom Committee 3, 4; Christmas Sale 3.

A wonderful President for our Peabody group . . . Ruth Ann's pleasant manner is her passport to popularity.

PATRICIA McLEAN "Patt"
71 Jefferson Drive
Sophomore Party Committee; Senior Prom Committee; Honor Roll 2; Glee Club; Senior Musicale.

Dramatic appearance . . . frank and outspoken . . . definite artistic inclinations . . . not inclined to the conservative.

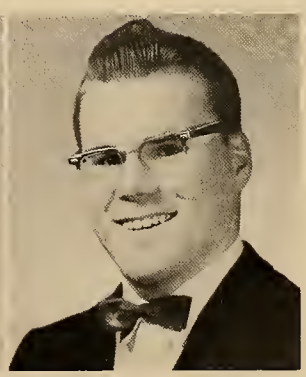

DENNIS L. McMAHON "Killer"
820 Pleasant Street
Track 1; Cross Country 1; Sophomore Party Committee; Junior Prom Committee; Acappella Choir; Glee Club.

Denny is a hard worker with a powerful physique . . . seldom ruffled . . . interests lie in sports and go-karts.

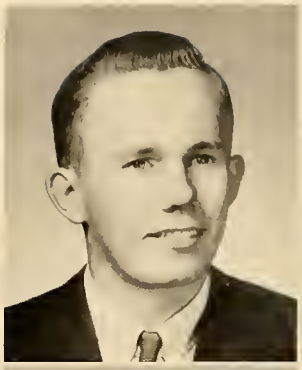

DAVE McNAMARA "Mac"
165 Washington Street
Sophomore Party Committee; Junior Prom Committee; Senior Prom Committee; Senior Musicale; Hockey 2, 3.

Modest and clean-cut . . . this pint-sized hockey player's speed is his forte . . . always ready with quick repartee.

SANDRA MELISH "Sandi"
50 Heaton Avenue
Sophomore Party Committee; Senior Prom Committee; Business Club 2, 3; Glee Club 2, 3; Senior Musicale.

A practical girl with her feet on the ground . . . good-hearted and willing to work . . . always a pleasant companion.

CHARLES MELLEY "Chuck"
4 Kenwood Drive
Sophomore Party Committee; Junior Prom Committee; Student Council Dance 1, 2; Assembly Committee 1.

Chuck has a flair for things mechanical . . . has good taste in clothes and girls.

KAREN MERRILL
146 Dean Street
Senior Musicale; Senior Play Committee; Photography Club 2, 3; Field Hockey 2.

Not inclined to hurry . . . loves to talk . . . has a girlish giggle which brightens up the corridor and classroom.

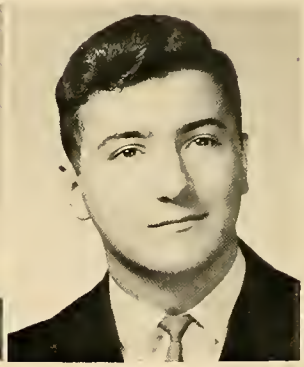

JOSEPH MICHIENZI "Joe"
12 Franklin Street
Cross Country 1; Ticket Seller 1; Spanish Club; Glee Club; Senior Musicale.

Joe has a keen admiration for Steve Allen . . . enjoys math above other subjects.

MARILYN MILLER
508 Pleasant Street
Sophomore Party Committee; Junior Prom Committee; Senior Prom Committee; Business Club 3; Glee Club; Senior Musicale.

A tall, slender fair-haired miss . . . an accomplished seamstress . . . serious-minded and mature in conduct.

ANITA MOBERG "Ant"
89 Elliot Street
Open House Committee 3; Sewing Club 1; Christmas Party 3; Step Party 3; Homeroom Representative 4; Fashion Show 1.

Always ready for fun and on the go . . . Anita will be successful and well-liked wherever she goes.

LOUISE MOHAN
88 Clapboardtree Street
Honor Roll 1, 2; Junior Prom Committee; Senior Prom Committee; Business Club 2; Senior Play Committee; Field Hockey 2, Senior Musicale.

Sweet-faced and mild-mannered . . . alert and attentive in class . . . never content to let her questions go unanswered.

JOHN MONACCI "Minny"
56 Westover Parkway
Football 3; Basketball 1, 3; Senior Prom Committee; Dramatic Club; Glee Club.

An avid sports enthusiast from Mineola N.Y. . . . an all-encompassing chuckle dominates his speech.

DAVID MORESHEAD "Dave"
15 Woodbine Road
Sophomore Party Committee; Junior Prom Committee; Glee Club; Senior Musicale.

Husky and well-built . . . carefree and nonchalant . . . school is not his milieu.

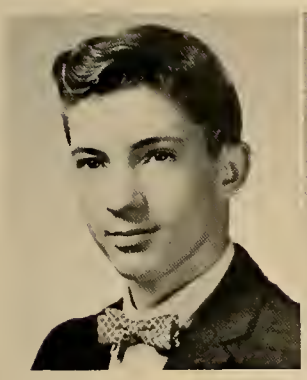

RICHARD MORRISON "Rich"
5 Douglas Circle
Sophomore Party Committee; Senior Prom Committee; Sanish Club; Senior Musicale.

A good man with a rifle . . . enjoys the outdoors . . . strong mechanical interests.

KATHRYN ANN MORTELLITI "Kathy"
17 Juniper Drive
Sophomore Party Committee; Junior Prom Committee; Senior Prom Committee; Senior Musicale.

Never concerned with rules and regulations . . . Kathy has a serious look, but she is gay and out-going.

CLARE MURPHY "Murph"
72 Union Street
Tennis 1, 3; Senior Prom Committee; Senior Musicale; Photography Club 1, 2; Business Club 3.

Placid and composed . . . kind and helpful . . . an able equestrienne.

KATHLEEN ANN MURPHY "Murph"
37 Sunnyside Road
Sophomore Party Committee; Honor Roll 1; Senior Musicale.

Aloof in manner . . . school is not her main interest . . . self-reliant and quietly efficient.

KATHLEEN MARY MURPHY "Little Murph"
354 Railroad Avenue
Junior Prom Committee; Senior Prom Committee; Senior Play Committee; Ticket Seller 1; Yearbook Staff; Softball 1; Field Hockey 2; Senior Musicale.

This little miss can change easily from a determined ball player to a soft-spoken image of femininity . . . has a disarming grin.

MARJORIE LOIS NASON "Midge"
37 Gay Street
Basketball 1; Tennis 3; Honor Roll 1; Senior Musicale; Band 1, 2, 3; Orchestra 1, 2, 3; Glee Club; District Band; Senior Musicale.

Always calm and serene . . . able to meet any emergency . . . possesses esprit de corps.

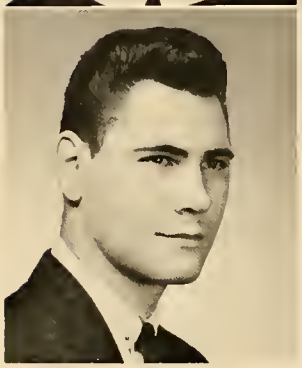

MICHAEL NASUTI "Mike"
11 Heaton Avenue
Football 1; Track 1; Sophomore Party Committee; Junior Prom Committee; Senior Musicale.

Mike has the uncanny ability of "smelling out" a party . . . a regular wanderer and a fabulous dancer.

KATHLEEN NAUGHTON "Kathy"
21 North Avenue
Honor Roll 1, 2; Junior Prom Committee; Senior Prom Committee; Senior Musicale.

Quiet and reserved . . . a hard-working girl . . . possesses superior intelligence which she utilizes to good advantage.

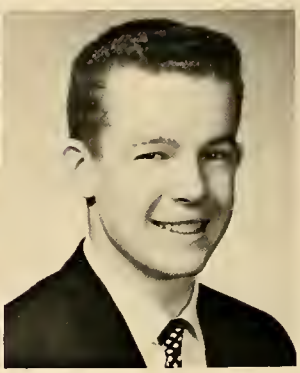

THOMAS NELSON "Tom"
558 Pleasant Street
Sophomore Party Committee; Junior Prom Committee; Senior Prom Committee; Senior Musicale.

A curly-haired redhead with a strong aptitude for electronics . . . tends toward the reticent.

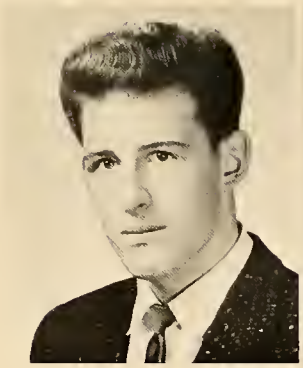

EDWARD NORDSTROM "Swede"
38 Morrill Road
Senior Prom Committee; Senior Musicale; Student Council Dance 1, 2; Glee Club.

Well-built and rugged . . . the outdoor type . . . humorous and adventuresome.

SANDRA NORTON "Sandy"
44 Spruce Road
Junior Prom Committee; F.T.A. 2, 3; Dramatic Club 3; Glee Club; Senior Musicale.

Lilliputian and lovable . . . Sandy is a class favorite . . . sure to succeed in any endeavor.

GERALDINE OBUCHON "Gerry"
6 Mayflower Road
Honor Roll 1, 2; Junior Prom Committee; Senior Prom Committee; F.T.A. 3; Spanish Club; Senior Musicale.

Adaptable to any situation . . . wonderful rapport with other classmates . . . feminine and well-mannered.

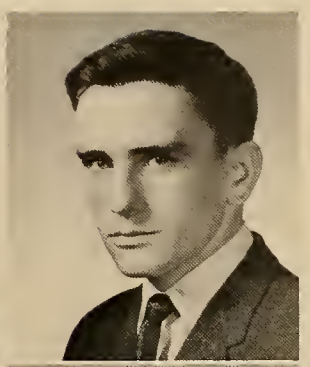

THOMAS O'DAY "Daisy"
278 Railroad Avenue
Football 1; Junior Prom Committee; Senior Prom Committee; Senior Musicale.

A natural prankster with a devil-may-care attitude . . . has varied interests in and out of school.

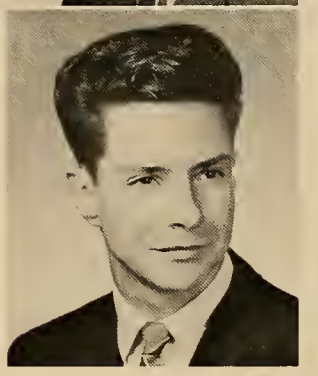

KENNETH OGRYZEK "Ken"
100 Sixth Street
Sophomore Party Committee; Senior Prom Committee; Senior Musicale.

Diminutive, but rugged . . . cars and engines hold more interest than school for Ken.

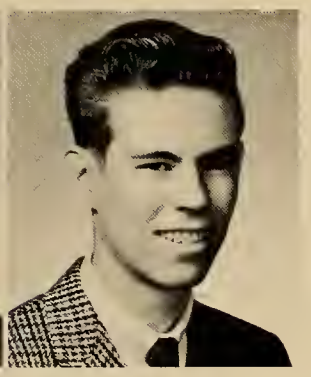

DONALD OLIVEIRA "Olly"
48 Franklin Street
Basketball 1; Senior Prom Committee; Senior Musicale; Student Council Dance 1.

"Olly" is well known for his "savoir faire" on the basketball courts . . . a prominent figure at the Rec Center.

RALPH OLSEN
15 Quincy Avenue
Cross Country 2, 3; Honor Roll 2; Senior Musicale, Glee Club.

Ralph has a keen interest in intra-mural sports . . . exhibits sagacity in the classroom . . . never wastes his time or anyone else's.

BRIAN O'MALLEY
247 Prospect Street
Sophomore Party Committee; Senior Musicale; Golf 3; Acappello Choir; Glee Club.

Tall and lanky . . . cars interest "Arch" . . . an easy naturalness of personality that keeps others relaxed in his company.

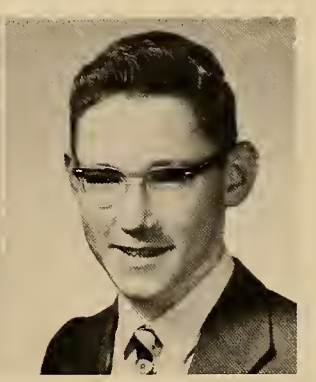

WILLIAM O'NEIL "Willis"
28 Ellis Avenue
Sophomore Party Committee; Junior Prom Committee; Senior Musicale; Student Council Delegate 2, 3.

A red-headed spark . . . always initiating something . . . a hard and fast member of the "Volvo Fan Club."

JOHN ORLANDO "Chico"
52 Saunders Road
Sophomore Party Committee; Senior Prom Committee; Senior Musicale; Gymnastics Team.

Small, but surprisingly strong and powerful . . . a loyal and self-sacrificing "Amico."

VIRGINIA PALLEIKO "Ginny"
72 Washington Street
Honor Roll 1, 2; Senior Prom Committee; Senior Musicale; Student Council Delegate 2, 3; Yearbook Staff; Orchestra 2; Band 1, 2, 3; Senior Play Committee.

A scientific and inquisitive mind . . . sincere and straightforward in her dealings with people . . . always pleasant.

LINDA JEAN PAQUETTE
566 Dedham Street, Wrentham, Mass.
Newspaper Staff 1; Library Staff 1; Step Party 3; Fashion Show 2.

A quiet and reserved girl, Linda still knows how to have a good time . . . hard-working and dependable.

STEPHEN PARKER "Steve"
157 Lane Drive
Track 1; Cross Country 1; Sophomore Party Committee; Junior Prom Committee; Ticket Seller; Senior Musicale.

A quiet personality with a logical mind . . . his main interest lies in cars and mechanical matters.

MARY ANN PAUL "MAP"
132 Spruce Road
Basketball 2, 3; Tennis 3; Sophomore Party Committee; Student Council Delegate 1; Yearbook Staff; F.T.A. 2, 3; Senior Play; Chess Club; Acappella Choir; Hilltopper 2, 3.

Popular and attractive member of our class . . . uninhibited joie de vivre . . . has a refreshingly sincere manner.

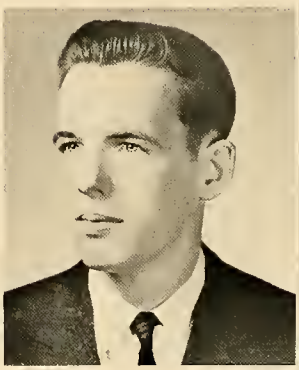

LINDA PENNINGTON
40 Plimpton Avenue
Junior Prom Committee; Senior Prom Committee; Honor Roll 1, 2; F.T.A. 2; Spanish Club; Glee Club; Senior Musicale.

Gregarious and lively . . . an amiable miss who enjoys a good time.

MICHAEL PETERS "Mike"
Main Street, Norfolk, Mass.
Hotel and Restaurant Show 3; Step Party 3; Christmas Party 3.

Mike is one of the Peabody boys, who will make his mark as a Chef . . . a good sport with a marvelous disposition.

HENRY PETERSON "Hank"
15 Florence Avenue
Cross Country 1; Tennis 2, 3; Junior Prom Committee; Senior Musicale; Senior Play Cast.

A diligent and interested student . . . quiet and conservative . . . plenty of courage.

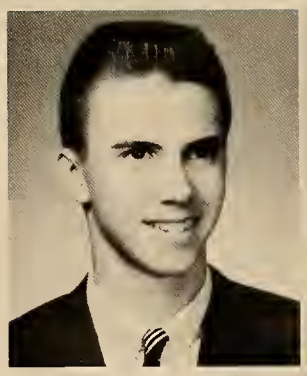

DIANE PORAZZO
253 Dean Street
Sophomore Party Committee; Senior Prom Committee; Basketball 1; Senior Musicale; Ticket Seller; Business Club; Gymnastics Club.

A pursuer of adventure and excitement . . . speaks her mind on all occasions . . . unpredictable and interesting.

RITA PORAZZO "Rit"
101 Monroe Street
Sophomore Party Committee; Junior Prom Committee; Senior Prom Committee; Business Club; Dramatic Club; Gymnastics Club; Senior Musicale.

Small and dainty . . . always shows good taste in dress . . . well-liked by all.

JAN POWERS
122 Westview Drive
Senior Prom Committee; Senior Musicale; Glee Club.

A newcomer who has quickly gained the friendship of her classmates . . . a dainty brunette wtih a doll-like appearance.

CAROLE PRATT
76 Railroad Avenue
Senior Prom Committee; Ticket Seller 3; Business Club 2, 3; Senior Musicale.

Unostentatious . . . likes to sit back and observe the world . . . not interested in scholastic matters.

ANNA PRENTICE
804 Pleasant Street
Junior Prom Committee; Senior Prom Committee; Ticket Seller 3; Business Club; Senior Musicale.

Mature and serene . . . a well-adjusted young lady who knows where she is headed and intends to get there.

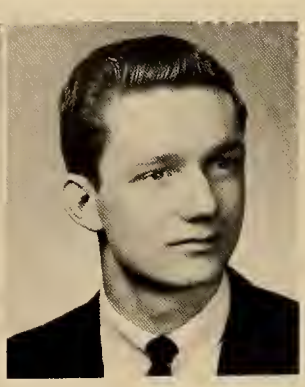

GENE RAMOSKA
12 Cedar Street
Junior Prom Committee; Senior Prom Committee; Projection Club 1, 2; Senior Musicale.

A good student when so motivated . . . motors interest him . . . good-natured and affable.

THOMAS G. REDMAYNE "Tom"
3 Harrow Road
Sophomore Party Committee; Junior Prom Committee; Senior Prom Committee; Student Council Dance 2, 3; Student Council Officer 3; Yearbook Editor; Election Commission 3; Senior Play Cast.

Frank and idealistic . . . Tom is an individualist in its best connotation . . . his ideals will cause controversy, but his friends will be loyal to the death.

EDITH RUTH REGAN "Edie"
62 Plimpton Avenue
Homeroom Representative 4; Prom Committee 3; Red Cross 3, 4; Step Party 3; Christmas Sale 3; Valentine Sale 3.

Edie is a nonchalant individual to whom time makes little or no difference . . . her manner is congenial, her humor keen.

MARGUERITE RICCARDI
44 Yarmouth Road
Sophomore Party Committee; Junior Prom Committee; Senior Musicale.

A piquant girl with a voguish wardrobe . . . wears her clothes with a collegiate flair.

JOHN RILEY "Jake"
35 Adams Street
Sophomore Party Committee; Senior Prom Committee; Senior Musicale; Ticket Seller.

Jake knows all the comical witticisms making the rounds . . . never fails to provide laughs wherever he is.

ROBERT ROBY "Roby"
98 Highview Street
Football 1; Sophomore Party Committee; Senior Musicale; Student Council Dance 1.

A man of many words . . . Bob provides all the recreation in gym.

PAULINE ROSLAUSKAS "Rozz"
46 River Street
Junior Prom Committee; Senior Prom Committee; Business Club; Glee Club; Senior Musicale.

Appears quiet on the surface but is really a small bundle of dynamite . . . lovely appearance.

WARREN RUBIN
379 Railroad Avenue
Sophomore Party Committee; Junior Prom Committee; Acappella Choir.

A deep-voiced choir member . . . quiet and conservative but he flashes about in a white Caddy.

CARMAN RUSHTON
361 Prospect Street
Sophomore Party Committee; Senior Prom Committee; District Chorus.

Cars and girls, they are Carman's interests . . . Canadian import full of personality and friendship.

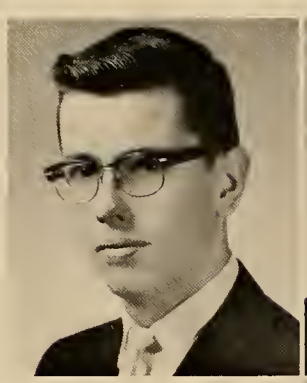

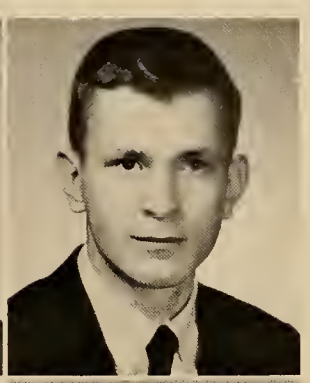

PAUL RUSSETTI "Rosie"
34 Forrest Avenue
Sophomore Party Committee; Student Council Dance 2; Glee Club.

A steady, hard worker . . . inclined to be solitary . . . has a strong interest in cars.

SALLY RYAN
866 Washington Street
Senior Prom Committee; Tennis 2, 3; Honor Roll 2; Senior Play Committee; Senior Musicale.

Colorful appearance due to beautiful flame-red hair and rosy complexion . . . a quietly capable student.

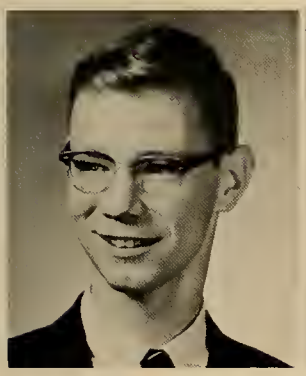

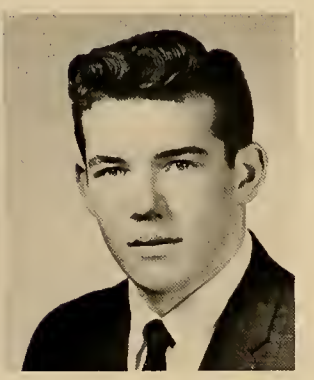

SPENCER SACCO "Spence"
43 Florence Avenue
Honor Roll 1, 2, 3; Orchestra 1, 2, 3; Band 2, 3; District Chorus; Glee Club; Senior Play Cast; Senior Musicale.

A conscientious musician, observant and mature . . . a wit with a cryptic humor and an impish grin.

NO JAMES SANPHY "Jimmy"
41 Windsor Road
Junior Prom Committee; Senior Prom Committee; Senior Musicale; Gymnastics Club.

A tall, easy-going lad . . . channels his talents in directions other than the classroom.

NO JANICE SANPHY
65 Codman Road
Sophomore Party Committee; Senior Prom Committee; Glee Club; Senior Musicale.

Small and slender . . . taciturn and reserved in a group situation, but cordial and friendly to individuals.

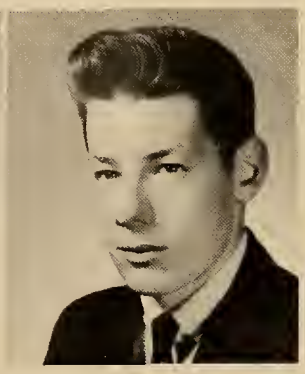

CHARLES L. SARACA "Arab"
88 Cedar Street
Baseball 1; Hockey 1, 2; Sophomore Party Committee; Junior Prom Committee; Senior Prom Committee; Senior Musicale; Yearbook Staff; Spanish Club; Glee Club.

A speedy hockey player with a fine shot . . . a competent student when sufficiently stimulated.

JEAN SCAFATI "Jeannie"
61 EAST CROSS STREET
Basketball 1, 2, 3; Softball 1, 2, 3; Honor Roll 2; Senior Musicale; Student Council Dance 1, 2, 3; Student Council Delegate 1, 2, 3; Yearbook Staff; F.T.A. 2, 3; Foreign Exchange Committee 3; Glee Club.

Pretty as a picture . . . cool, calm and collected . . . puts all her troubles in a "Box" and forgets about them.

SUSAN PATRICIA SCHOFIELD "Sue"
845 Neponset Street
Junior Prom Committee; Senior Prom Committee; Tennis 2, 3; Honor Roll 1, 2, 3; Yearbook Staff; F.T.A. 2, 3; Senior Play; Glee Club; Debating Club; Acappella Choir.

Mature and polite . . . has attained scholastic success . . . her "Maine" interest is her wonderful summer job.

LAUREN SCOTT "Scotty"
311 Washington Street
Girls' Basketball 2, 3; Junior Prom Committee; Orchestra 1, 2, 3; Band 1, 2, 3; Senior Play Committee; Softball 1, 2, 3; Senior Musicale.

A pert little miss who is a talented musician . . . prefers to be a tomboy but can be very feminine when she pleases.

SUSAN SHAGOURY "Sue"
209 Winter Street
Sophomore Party Committee; Junior Prom Committee; Senior Prom Committee; Senior Musicale; Photography Club 3; Business Club 3; Gymnastics Club.

Beautiful dark eyes and shining black hair identify Sue . . . never concerned about the trivial matters of life.

MARIE SHANAHAN "Swisher"
18 Alandale Parkway
Junior Prom Committee; Senior Prom Committee; Basketball 2, 3; Senior Musicale; Ticket Seller 3; Senior Play Committee.

Courteous and conservative . . . her usually serious expression is very deceiving.

SUSAN SHEEHAN "Tinkerbelle"
13 Bird Road
Junior Prom Committee; Senior Prom Committee; F.T.A. 3; Senior Play Committee; Senior Musicale.

Artistically gifted . . . refined and cultured . . . always acts mature and self-possessed.

PATRICIA SHULTZ "Shultzy"
70 Hillshire Lane
Junior Prom Committee; Senior Prom Committee; Basketball 2; Honor Roll 1; Senior Play Committee; Gymnastics Club; Senior Musicale.

Patty radiates good humor . . . always with a large crowd . . . enjoys the company of the opposite sex.

BRENDA SKEANS "Chickie"
18 Morse Avenue
Sophomore Party Committee; Junior Prom Committee; Senior Prom Committee; Honor Roll 1, 2, 3; Senior Musicale; Student Council Delegate 2, 3; Spanish Club.

A brisk little blonde . . . talkative and enthusiastic . . . an able and intelligent student.

JOSEPH J. SMELSTOR "Joe"
25 Heaton Avenue
Football 1, 2, 3; Baseball 1, 2, 3; Basketball 1, 2; Junior Prom Committee; Senior Prom Committee; Senior Play Committee; Spanish Club; Acappella Choir; Glee Club.

A "never-say-die" fellow on the gridiron . . . a spirited competitor with a sense of humor.

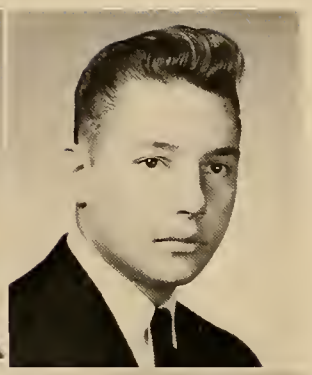

KATHLEEN SMITH "Chickie"
135 Glendale Road, Quincy, Mass.
Step Party 3; Junior Red Cross 3; Prom Committee 3; Library Staff 1; Glee Club 2; Senior Musicale.

Our class "carrot top" . . . Kathy's friendly disposition makes her the perfect companion . . . steadfast and true.

SANDRA SMITH "Sandi"
41 Melville Avenue
Sophomore Party Committee; Junior Prom Committee; Senior Prom Committee; Basketball 1; Honor Roll 1, 2; Senior Play Committee; Gymnastics Club.

Good-natured and earnest . . . an attractive blonde . . . sociable and articulate.

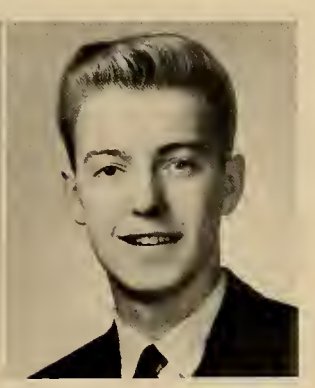

THOMAS JOSEPH SMITH "Tommy"
180 Sumner Street
Honor Roll 1; Senior Prom Committee; Senior Musicale; Student Council Dance 2.

Free-wheeling and independent . . . a proficient kegler, Tom is one of the quieter members of our class.

PHYLLIS SOLOMON "Sol"
19 Dean Street
Sophomore Party Committee; Junior Prom Committee; Senior Prom Committee; Tennis 1, 2, 3; Senior Musicale; Student Council Dance 1, 2; Student Council Delegate 1, 2; Election Commission 2, 3; Acappella Choir; Senior Play.

Happy-go-lucky Phyllis has an ever-ready smile . . . loves to sing, dance and have a good time.

CHANNING SOUTHER "Chan"
71 Berwick Place
Football 1, 2, 3; Track 1, 2, 3; Class Officer 1, 2, 3; Honor Roll 1, 2; Junior Prom Committee; Senior Prom Committee; Student Council Officer 2; Yearbook Staff; Election Commission 1.

Fleetfooted and full of energy . . . exudes confidence and reliability . . . sets an example in the classroom and on the athletic field.

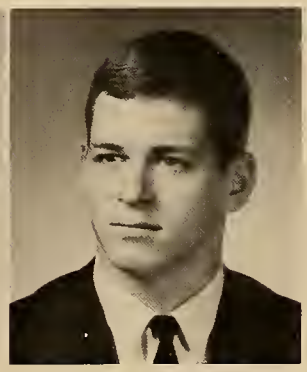

KAREN MOIRA ST. JOHN "Cookie"
180 Walnut Street, Dedham, Mass.
Glee Club; Senior Musicale; Prom Committee 3; Press Club 4.

Karen is a well-liked and attractive member of our class . . . her pleasant manner will take her far.

JAMES TAGGART "Jim"
29 Wilson Street
Sophomore Party Committee; Junior Prom Committee; Student Council Dance 1; Senior Musicale.

A light-hearted lad . . . unconcerned in matters scholastic . . . lively and ready for fun and frolic.

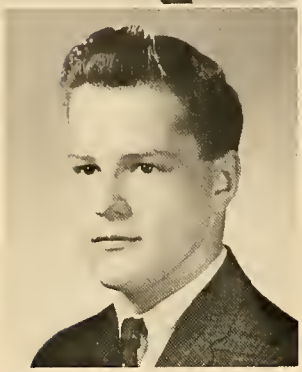

GEORGE TAYLOR
72 Robinwood Road
Football 1; Sophomore Party Committee; Junior Prom Committee; Senior Musicale.

Lethargic but persistent . . . self-effacing but with a quiet humor.

GEORGE THOMAS "George"
38 Summit Avenue
Football 1, 2, 3; Sophomore Party Committee; Junior Prom Committee; Senior Prom Committee; Student Council Dance 1, 2; Senior Play Cast; Acappella Choir; Glee Club.

This rugged individualist knows how to throw his weight around on the gridiron and off it . . . a handsome detective in our play.

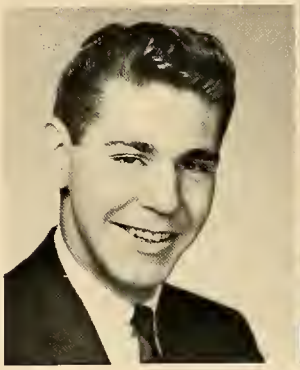

JEANNE THOMPSON
363 Neponset Street
Senior Prom Committee; Glee Club; Senior Musicale.

Quiet and reserved . . . beneath the surface lies a kind and pleasing personality . . . an industrious student.

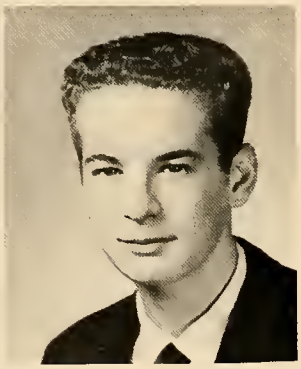

DIANE TIBERT "Di"
12 Philbrick Street
Junior Prom Committee; Senior Prom Committee; F.T.A. 3; Senior Play Committee; Senior Musicale.

Tall and stately . . . shining black hair and sparkling eyes combine to make Diane a striking beauty.

GEORGE TIMM "Bud"
36 David Terrace
Football 1; Basketball 3; Sophomore Party Committee; Junior Prom Committee; Senior Prom Committee; Student Council Dance 2.

A good-looking curly-haired lad with a profound interest in sports . . . he has an attraction for the opposite sex.

IDA MARIE TORESCO "Chubby"
21 Folan Avenue
Sophomore Party Committee; Step Party 3; Open House Committee 3; Christmas Sale 3; Fashion Show 1.

Ida is outstanding because of her well-chosen wardrobe . . . she has a hard time choosing between the two "Pauls."

DAVID TRACEY "Dave"
415 Winter Street
Football 1, 2, 3; Basketball 1, 2, 3; Baseball 1, 2, 3; Senior Prom Committee; Senior Musicale; Student Council Delegate 1; Acappella Choir; Glee Club.

One of '63's few 3-letter men . . . a master of all sports . . . well-liked and respected by his classmates.

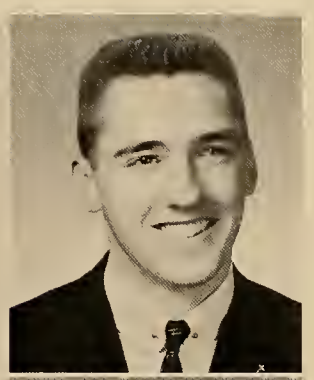

JUDITH TRAVIS "Judy"
81 Earle Street
Sophomore Party Committee; Junior Prom Committee; Senior Prom Committee; Glee Club; Senior Musicale.

An active girl with an amiable disposition . . . sweet and gentle.

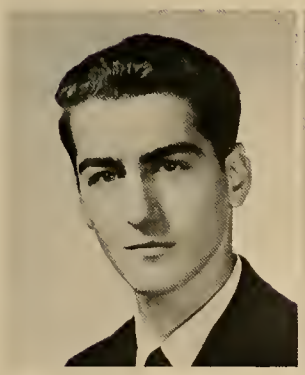

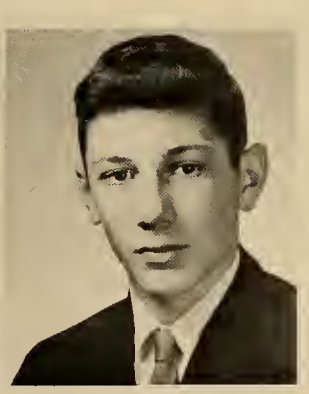

PAUL TREEFUL "Greek"
60 Railroad Avenue
Sophomore Party Committee; Junior Prom Committee; Senior Musicale.

Free and independent nature not to be tamed by the classroom . . . possesses a surprising wit.

STEPHEN USEVICH "Teffa"
449 Pleasant Street
Track 1; Sophomore Party Committee; Senior Prom Committee; Senior Musicale.

A stentorian voice lodged in a small package . . . never any doubt of his presence . . . peppy and persistent.

PATRICIA VILES "Pat"
81 Bruce Road
Sophomore Party Committee; Junior Prom Committee; Senior Prom Committee; Cheerleader 3; Tennis 3; Class Officer 2; Gymnastics Club; Hilltopper Staff 2.

Patty is a sweet and charming girl who is popular with everyone . . . always acts like the perfect lady that she is.

MARCELLE VINSON "Marty"
43 Hill Street
Sophomore Party Committee; Junior Prom Committee; Senior Prom Committee; Basketball 3; Tennis 1, 3; Spanish Club, Chess Club; Cheerleader 2, 3.

A snappy cheerleader . . . pretty and effervescent . . . has a tendency to be drawn toward hot water as metal to a magnet.

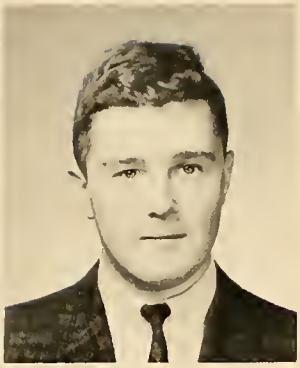

GEORGE WAAL, JR.
16 Ridge Road
Track 1, 3; Honor Roll 1, 2, 3; Sophomore Party Committee; Junior Prom Committee; Senior Prom Committee; Student Council Dance 2, 3; Senior Musicale; Yearbook Staff; Senior Play Cast; Math Team.

A bright boy with a level head on his shoulders . . . adds many a laugh to classrooms and study halls.

JOHN WALSH "Johnny"
8 Westover Parkway
Senior Prom Committee; Student Council Dance 3; Senior Play Committee; Glee Club.

A vibrant import from Long Island . . . works hard, but enjoys his "night out."

JOSEPH WELCH "Joe"
435 Washington Street
Football 1; Basketball 3; Sophomore Party Committee; Junior Prom Committee; Senior Prom Committee; Senior Musicale.

Mild-mannered and congenial . . . Anita's constant suitor . . . likable but lackadaisical.

SONJA CATHERINE WIECZOREK
33 Willow Street
Sophomore Party Committee; Junior Prom Committee; Senior Prom Committee; Basketball 3; Student Council Dance 1; Student Council Delegate 1; Business Club 2; Gymnastics Club; Glee Club.

A tall stately blonde whose wardrobe is well-chosen and chic . . . has a graceful figure and manner.

GERALD LYON WILSON "Gerry"
88 Fisher Street
Track 1, 2, 3; Senior Prom Committee; Senior Musicale; Student Council Dance 2; Student Council Delegate 2, 3; Election Commission 2, 3; Senior Play Cast.

Gerry is a jovial type with a logical mind . . . enjoys all sports and a good joke.

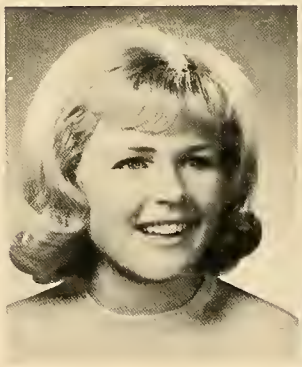

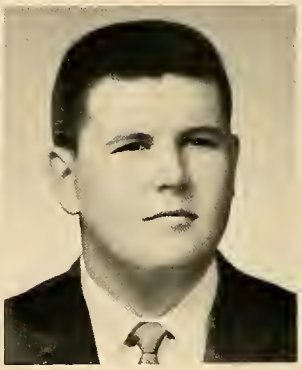

NO

NUNING WIRJOATMODJO "Nunie"
83 Saunders Road
Senior Prom Committee; Student Council Delegate 3; Student Council Dance 3; Senior Musicale; Photography Club; Basketball 3; Foreign Exchange Committee.

Our lovable little foreign exchange student . . . her dainty ways and doll-like appearance have earned her a place in our hearts forever.

ROBERT WISGIRDA "Bee"
27 Dean Street
Basketball 1; Track 1, 2, 3; Class Officer 3; Honor Roll 1; Sophomore Party Committee; Junior Prom Committee; Senior Prom Committee; Senior Musicale; Student Council Dance 1.

A competent and reliable student . . . calm and conservative . . . willing and ready to lend a helping hand.

WILLIAM WOLLEY "Bill"
678 Neponset Street
Senior Prom Committee; Senior Musicale; Projection Club 1; Glee Club.

A serious student with an adult outlook on life . . . enjoys conversation and argument.

CHRISTINE WORRELL "Chris"
141 Walpole Street
Sophomore Party Committee; Junior Prom Committee; Senior Prom Committee; Library Aide 1, 2.

Self-possessed and poised . . . a woman of the world . . . will be remembered for always having the most boyfriends.

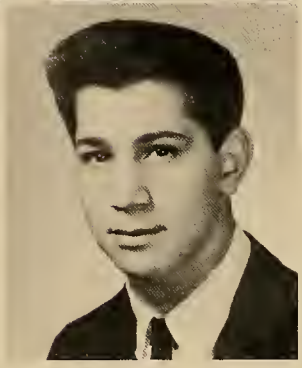

ROBERT YELAPI "Huck"
35 Sturtevant Avenue
Football 1; Hockey 1; Track 1, 3; Sophomore Party Committee; Junior Prom Committee; Senior Prom Committee; Senior Musicale; Student Council Dance 3; Student Council Delegate 3; Gymnastics Club.

A powerfully built and agile gymnast . . . even-tempered and gentle-mannered.

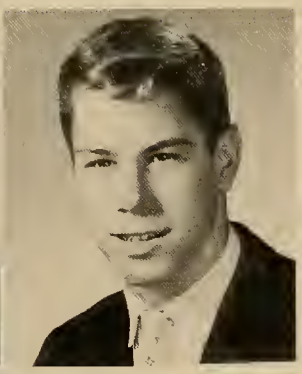

ROBERT ZABROWSKI "Czar"
996 Washington Street
Football 1; Track 1, 3; Sophomore Party Committee; Junior Prom Committee; Senior Prom Committee; Senior Musicale; Senior Play Cast; Spanish Club.

Fun-loving with mechanical interests . . . made an apt "gangster" in our Senior Play.

ALAN ZIMLICKI "Zim"
155 Union Street
Football 1, 2, 3; Track 1, 2, 3; Honor Roll 1; Senior Prom Committee; Senior Musicale; Yearbook Staff; Chess Club; Acappella Choir; Gymnastics Club; Glee Club.

A diligent student who doesn't let the finer sex slip away . . . has a keen interest in sports.

SOPHOMORE PARTY

OCTOBER 27, 1960

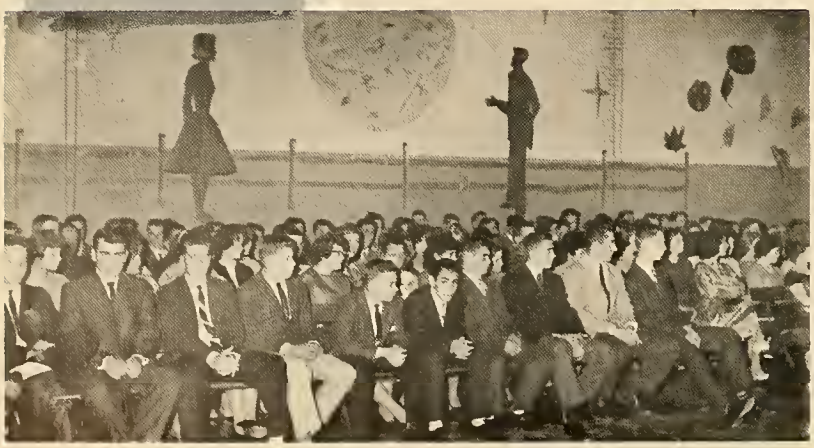

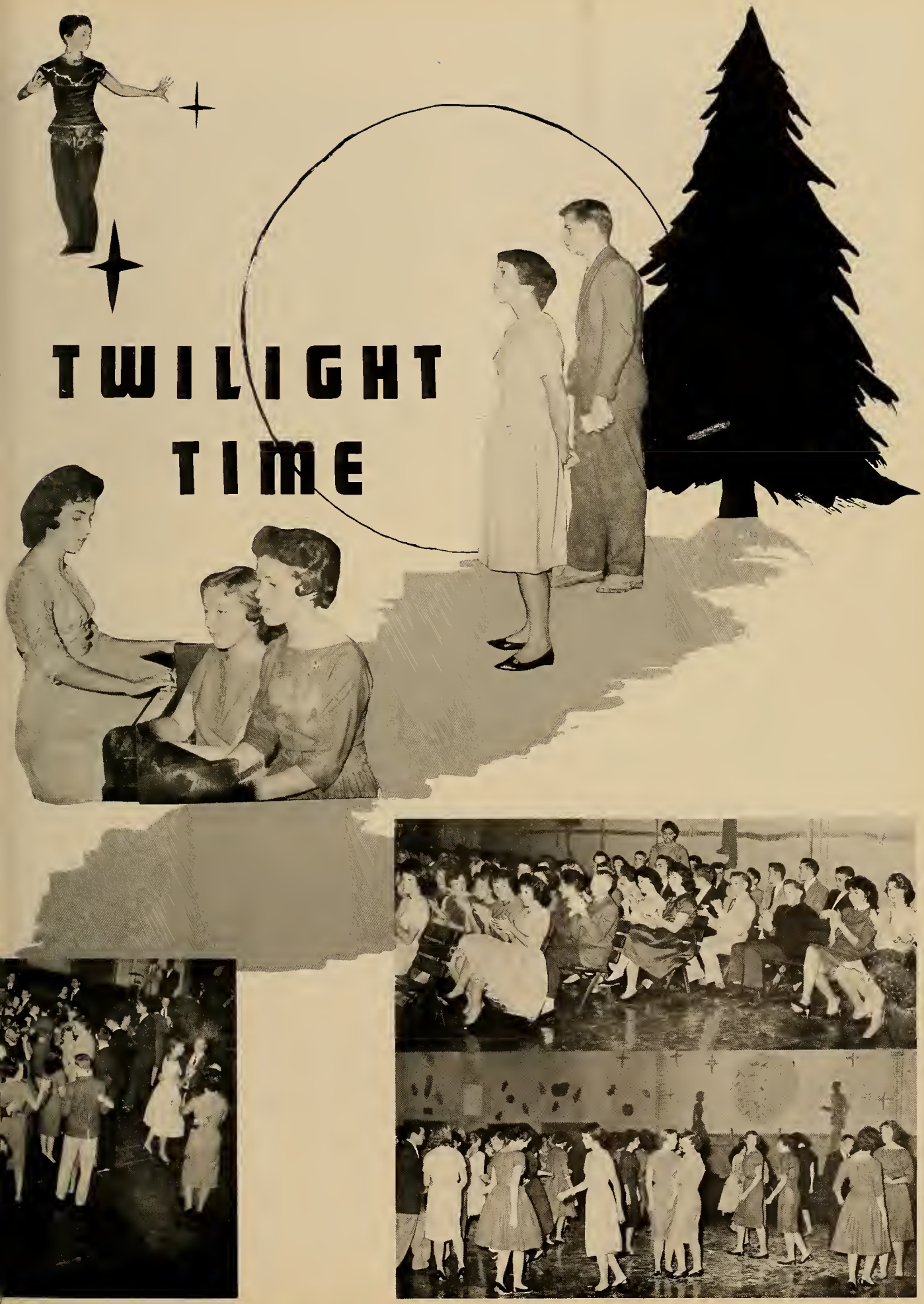
TWILIGHT
TIME

Officers of Class of 1963 as Sophomores
Antonitis, Devine, Fanning, Grinavic, Cronin, Souther, Donahue

Blazing the New Frontier

We might never want to admit it, but when the Class of '63 arrived on September 7, 1960, for the first big day on the hill, we were not confident. As we wandered through the maze of unfamiliar rooms and corridors, our two great problems proved to be losing our inferiority complexes and finding the second floor.

To lead the way through our ordeal as lowly, but lively Sophs, we elected capable class officers. Led by our proficient President, Channing Souther, they were: Peter Antonitis, Vice-President; Barbara Cronin, Secretary; Susan Devine and Chris Donahue, Treasurers; Anita Grinavic and Geoffrey Fanning, A. A. Representatives.

On the evening of October 27 came the Sophomore Party, our initiation to N.H.S. social life. "Chan" emcee'd the entertainment, highlighted by the piano mastery of Joan Connolly and Mary Grazado, a modern dance by Nancy Cowell, and the melodious vocal contributions of several class members.

At the annual Sophomore Christmas assembly the Varsity Choir provided a beautiful background for Yuletide Scripture readings by members of our class and the traditional "O, Holy Night," sung by Mary Hucksam. No one will ever forget the drill of the construction crew in the basement that attempted an accompaniment.

Perhaps the first day we felt a part of Norwood High was during the football season when Dave Tracey was called upon to take his proud place as Varsity quarterback, or maybe it was after we faced our first final exams, or when Jeff first came on the ice as novice net-tender for our glorious "Golden Nuggets." It might have been when Mr. Hayden said we were to be "ladies and gentlemen always" or when we got our first pink slips—I don't remember. But in June we were proud of our many triumphs and ready to profit by our equally numerous mistakes—no longer misfits on probation, but the Sons and Daughters of a grand tradition. "Ad summa contendimus!"

Officers of Class of 1963 as Juniors
Donahue, Fanning, Antonitis, Cronin, Viles, Souther

Marching On With "Vigah"

Having survived the rough bumps of the journey, the Class of '63 returned confidently as Juniors to make its mark at N.H.S. Our second year on the hill was characterized by an over-abundance of transition caused by the delayed completion of our new addition. Soon we became expert at interpreting the hieroglyphics of "X" periods, D-4 segments, and six-lane traffic jams.

Channing Souther, recipient of the Harvard Book Prize, remained the leader of his fellow class officers: Pete Antonitis, Vice-President; Barbara Cronin, secretary; Anita Grinavic and Chris Donahue, Treasurers; Patty Viles and Jeff Fanning, A.A. Representatives.

The members of the Class of '63 remained spirited sports enthusiasts. Jeff Fanning and Chan Souther were elected varsity football captains after two rugged years of service. For his "never say die" Nuggets' hustling, Dana Maus was chosen captain of hockey. Dave Tracey, veteran quarterback, also formed the front line of hoop men with Bob Adams and Chris Donahue. On the diamond, Carrabino, Falcone, Loper, Matola, Maus, McDonough and Tracey added to our class fame. To cheer the boys on, Anita Grinavic, Marcelle Vinson, and Susan Devine were elected cheerleaders.

Father Adelmann of Boston College spoke at the first assembly held in our "Little Theatre," when the National Honor Society inducted Joan Connolly, Mary Hucksam, Nancy Breen, Paula LaMont, Kathy Donahue, Donna Daley, and Jeanne McAuliffe. Also, in the spring, Bob Holman was selected as A.F.S. exchange student to Italy.

After months of work and planning, we all spent a memorable evening at the Junior Prom, dancing at our first formal in the oriental setting of "Mahari." Our last official act as Juniors was the management of Class Day. Bidding fond farewells to the retiring upperclassmen, we eagerly anticipated our ascent to the hallowed throne of the Blue and White . . . Blessed be the Seniors, for they shall inherit the high school.

JUNIOR PROM
MAY 4, 1962

MAHARI

Senior Class Officers - 1963
1st Row: Souther, Cronin, McKenna, Donahue, Hayes
2nd Row: Carrabino, Wisgirda,

Raise the Flag — We Made It

In September, 1962, with "Senioritis" already in full bloom, we began the hour of glory at the summit of Our Hill. We returned with a bit of superiority, a sense of responsibility, and the looming question mark of the "Future"; we were here to maintain distinction, seek honor, and prepare for that most important step soon to be taken.

To aid the Class of '63 in the many decisions of the year, we elected Chan Souther for his third year in succession as Big Man on the hill. To assist Chan we chose Vice-President, Robert Wisgirda; Secretary, Barbara Cronin; Treasurers, Chris Donahue and Susan Hayes; and A.A. Representatives, Diana McKenna and Billy Carrabino.

To intercede for the entire school in case of major catastrophes and minor problems, Francis Brissette was elected President of the Student Council and has ruled well with his usual spirit.

On our return to school we all discovered a new and very important classmate—Nunning Sri-Rahaju Wirjoatmodjo. Norwood High's delicate Indonesian exchange student who has since become our dearest "Nuni"—surely the greatest treasure ever from the East.

Work soon began on the 1963 Tiot, with Joan Connolly and Robert Holman as editors-in-chief. Mary Grazado and Barbara Cronin were selected art editors; Donna Daley and Thomas Redmayne, circulation editors; Karen Kelley and Allen Carver, advertising editors; and Kathleen Donahue and Francis Brissette, sponsor editors. The "Tioteers" wish to thank Mrs. Riley for her constant aid and unfaltering spirit.

Sports for the '62-63 season got underway with the football games in September.

Captains Fanning and Souther and teammates Carrabino, Tracey, Adams, Maloof, Zimlicki, Giovannucci, Smelstor, Folan, and Curran fought for the "blue and white". Supporting the team ardently were cheerleaders Marcelle Vinson, Patricia Viles, Elaine Viles, Janet Shamie, Judy Hunnewell, Patricia Sweeney, Janet Carlson, and captain, Anita Grinavic.

On the evenings of December 7 and 8, the Senior Play was held in the auditorium. "Home Sweet Homicide" chilled the souls of many a shy sophomore. Star performances were given by Barbara Cronin, Henry Peterson, and "that little sister" Mary Ann Paul—and who will ever forget "Bill Smith's" charm or Mr. Flaherty's patience?

Bill Lowry, our New York import, was chosen captain of the N.H.S hoopmen. Donahue, Tracey, Adams, and Timm were our other varsity contributions trained by our new coach, Mr. Nolet. Dave Tracey was our representative on the Bay State League All-Star Team.

Excitement always arrives with the start of a new hockey season. Saturday nights last winter were all spent at the Arena, singing for the glorious "Golden Nuggets" as Maus, Fanning, and McNamara skated onward in victory. Hockey spirit was at its peak this year, as the team narrowly missed the state playoffs. At the close of the season Dana Maus was high scorer in the Bay State League.

On April 26 and 27, the music department presented "The Festival of Music" which included performances by senior members of the Acappella Choir and Band and selections by the Senior Chorus.

Coach Poce led his team to a very profitable season in baseball. Captain Bill Carrabino, Tracey, Falcone, Loper, Maus, Matola, Lowry, and MacComisky proved to be formidable opponents to the whole league.

In the spring we were all making frantic plans and preparations for graduation, jobs, and college. The high point of our final month was our Senior Prom, held at the Sidney Hill Country Club. "Moments to Remember" was emphasized so well by the midnight supper served in the lush setting of the terrace and pool. Truly a great way to spend one of our last times together.

And now comes Class Day and our graduation! The Seniors now bid a final farewell to the Hill with sincerest thanks to Mr. Hayden, Mr. Monbouquette and Miss Ryan, to our guidance counselors, class advisers, and our teachers for their toleration and wise counseling. We have stored a wealth of memories at N.H.S. and confidently, though perhaps a bit hesitantly, we step from this sunset to the inevitable dawn which follows.

Senior Historian
DONNA DALEY

Impressions of U.S.A.

Nuning Sri-Rahaju Wirjoatmodjo
Indonesia

I'll always remember:

—The great kindness of my wonderful American family—the Kelleys of 83 Saunders Road in Norwood.

—The nice friends I made who helped me with my American-style wardrobe.

—The friendliness of the teachers and the community in general.

—The New England autumn with its lovely, colorful leaves and the noisy football games.

—The cheerleaders and their excited antics and cute costumes.

—American foods such as hamburgs and cokes, ice cream and apple pie—I learned to like pizza, too.

—The rush, rush, rush of American living.

—The beautiful winter landscapes with snow everywhere.

—Those thrilling hockey games and so many girls in one car.

—The big school lunchroom with everyone eating so fast and talking so loud.

Impressions of Italy

Robert Holman

I'll never forget:

—My early morning 100-yard dash in Lucerne to catch the train to Milan.

—The first time I tried to converse in Italian with a storekeeper in Milan.

—The beautiful scenery about the Lake Como Region.

—The fantastic majesty and inspiration of the Milanese Architecture.

—Playing volleyball with my lilliputian Italian friends.

—The six-hour bus ride to Venice and my rather wet gondola ride.

—The wonderfully cool nights on the Adriatic Riviera.

—The helpfullness, love, understanding and patience of both my families.

—Our "going-away party" at the end of our stay in Milan.

—The boat trip home, the all-night parties, and my part in the "Hell-Raisers' Club."

Souther, Brissette, Holman

The Three Musketeers

The first of this able trio is Channing Souther, the President of the Class of 1963. In his role as Class President, one which he has held for three years, Chan has proved himself a capable leader. Some of his other activities include Captain of the football team, member of the track team, member of the Student Council. He plans to attend Amherst College to pursue a liberal arts degree.

The second boy is Francis Brissette, the President of our Student Council. Fran is not a stranger to Student Council procedures, as he was also President of the Junior High Student Council in its early years. His other activities include Sponsor Chairman of the Yearbook and member of the Math Team. Frannie will enter Northeastern University in the fall where he will major in mathematics.

The third member of this group is Robert Holman, the Co-Editor in Chief of the 1963 Tiot. Bob also served as our ambassador of good will to Italy where he spent this past summer. He is a member of the Math Team and also one of the mainstays of Boys' Tennis. Next year Bob expects to attend either Northeastern or Brown University. After college he hopes to travel again on the continent where he will attempt to fulfill his dream of being an international playboy.

BEST LOOKING

NASON-SACCO HUCHSAM
MOST MUSICAL

SOUTHER ROSLAUSKAS

AMER

BEST DRESSED

WIECZOREK REDMAYNE

BEST ACTORS

PAUL THOMAS

WITTIEST

THOMAS DICICCO

ICAN ALL STARS

MOST LIKELY TO SUCCEED

SOUTKER DALEY

CUTEST

DONAHUE VILES

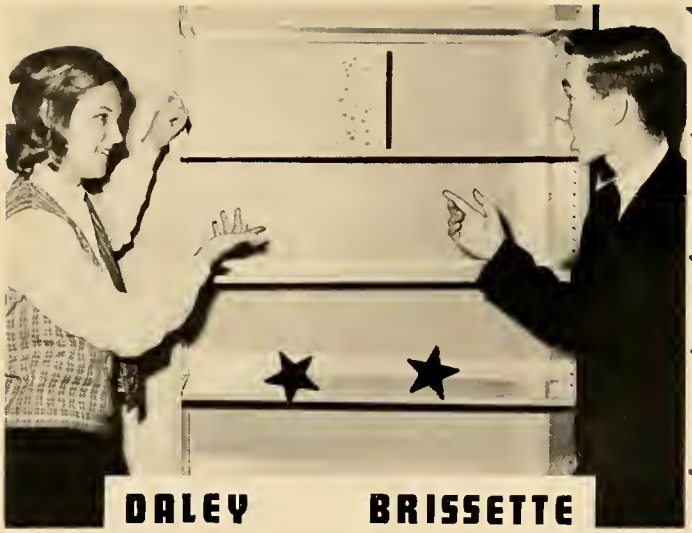

DALEY BRISSETTE

BEST STUDENTS

BRISSETTE CONNOLLY

MOST DEPENDABLE

GRINAVIC REDMAYNE

MOST COURTEOUS

JOHNSON FOLAN

BEST DANCERS

ALL AMERICAN

MOST ATHLETIC

CARRABINO — MCKENNA — FANNING

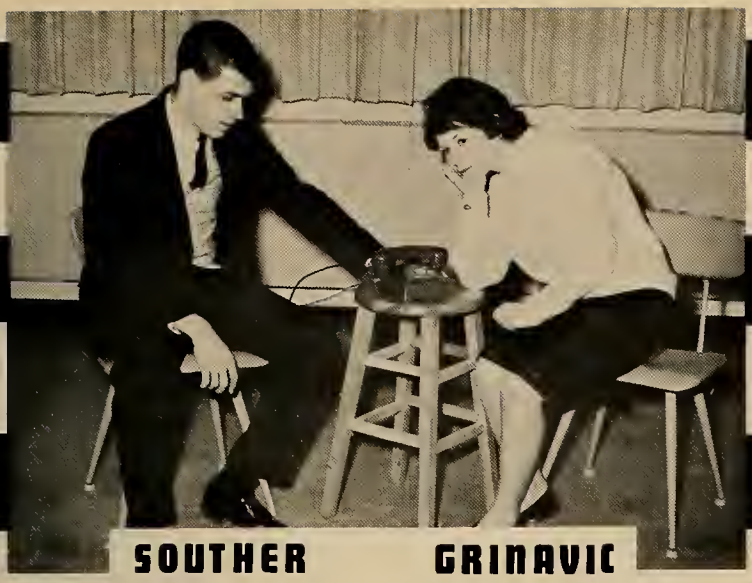

SOUTHER GRINAVIC

MOST POPULAR

ACE ACCOMPLISHERS

DALEY SOUTHER

STARS

MOST ARTISTIC

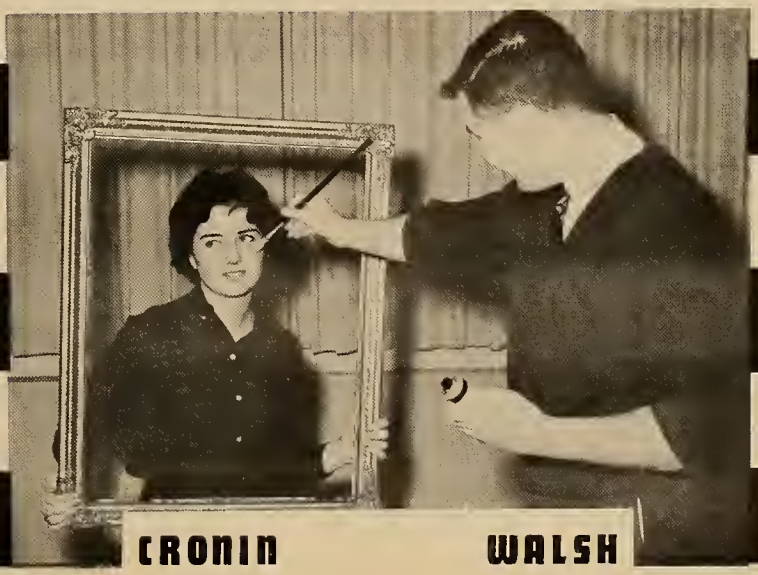

CRONIN WALSH

Joan Connolly
Bob Holman
Robert Adams
Gary Burton
Nancy Breen
Marilyn Bowers
Raymond Burry
Joe Cundulis
Carmen Ruskton
Richard Monson
Mary Ann Barrett
Ralph Olsen
Donald Oliveira
Ken Ogryzek
Gail D. Berry
Paula Bader
Charles Chaffalo
Beverly Devine
Alexis Bamford
Judy Harris
Betty Columbo
Patricia Haley
Pauline Roslawskas
Valerie Waine
Cheryl D. Nantro
Reda Holmberg
Sally Ryan
Jan L. Powers
Anthony Catholdi
Anne Clark
Dattie Dole
Ann Connolly
Mary Connors
Carol Chase
Christine Curtis
Thomas Nelson Jr.
Sandra Norton

Karen Kelley
Allen Carver
Thomas O. Dos
Gerry Obachon
John Orlando
Stephen Parker
Rita Porazzo
Diane Porazzo
Henry Peterson
Anna Prentice
John Riley
Marguerite Riccardi
Robert Manning
Katrina Kierys
William King
Roger Kral
Carol Kreszewskis
Paula La Mont
Joseph Mac Comishey
Linda Pennington
Ruth Davis
Thomas Green
David Houck
Arlene Jesick
Maryanne Dias
Kathy Naughton
Bill Lowry
Louise Chapman
Mary Hucksam
Mary Bevivino
Susan Maguire
Jackie Boffer
Joan Deady
Dorothy Foley
Janice Desmond
Gail Griffin
Marie Johnson

Mary Grazado
Barbara Cronin
Robert Wiginda
Carol DiCicco
Mary Ann Paul
Suzanne Hopkins
Spence Sacco
Skip Lopes
Jean Scafati
John Trenow
Robert Grudinskas
John Hillman
John Julian
Barbara Kelley
Robert Kelleher
Frances Keady
Dana Mana
Rita McCarthy
Donna McClellan
Janice Mattson
Robert McCormack
Katherine Mac Eachern
Charlene Kemp
Warren Rabin
Marie Shanahan
Paul Russetta
George Taylor
Joe Smelstor
Paul Fitzgerald
Carmelo Gracia
Douglas Glass
Charles Tiger
Maine Ribert
Chicki Skeans
Walter Fox

Kathy Do
Thomas Ro
Susan
Susan
Sandi.
Jeanne
Susan E.
Susan Merchand
Carol
Tony Co
Patty Murphy

Dolores
Eunice
Judith
Peggy
Maureen
Sandra
Louise
Clare
Jeff
Lois
Jimmy
Midge
Mary
Paul
Kathy
Phyllis

WE THE

PEOPLE

hue
Francis Brissette
Channing Souther
Kenneth Higgins
Donna Daley
Christian Donahue
Hayes
Richard Maloof
Diana McKenna
evine
Kathleen Murphy
DAVE TRACEY
Deane Hunsey
Schofield
Cheryll Bremer
Bill Carvalho
Nuning Wiryatmodjo
George Thomas
Richard Falcone
Smith
Susan Sheehan
Robert Yelapi
Janet Gordon
Patty Shultz
SUSAN GUILLET
Suzanne Greene
Leslie Flood
Bill Maher
Emily Jaross
Earl L. Hinds
Smith
Don McKay
Linda Paquette
Joseph Welch
O'Malley
Bob Downs
Kathleen Smith
Barbara Foley
Maureen Flood
Janet Grethe
Lorraine Bodine
Jeanne Grethe
Christine Worrell
Karen St. John
Richard Carlson
Ibbs
Karen Merrill
Beverly McKinnon
John DeBenedictis
Erickson
Joseph Michierzj
Dorothy McKernan
Fulton
John Monacci
Gene Ramocka
Jeanne Gelbrunskas
McCready
Marilyn Miller
William O'Neill
Faith Badger
McDermott
Lauren Scott
George Dunn
Ruth Clark
Melish
Frank Dyer
Ronnie Giovannucci
Judy Travis
Mohan
John Wahl
Edith Regan
Cathy Gillis
Murphy
Jean Malacaria
CHRISTINE ANDERSON
Thomas Folan
Fannin
William Malley
Patricia Kozak
Jeanne McAuliffe
Phyllis Malacinski
Elaine H. Bloom
Ronald Breitmack
DeGice
James Paggart
Frances Allen
Michael Peters
Calleiro
Carrie Mahoney
Alan Rimlicki
Jeanne Garcia
Mason
Paul Luffuf
Walter McDonough
Gail McKeax
Loughlin
Henry Wilson
Robert Zabrowski
Victor Babel
Matola
George Haaf
Charles Saraca
Peter Antonitis
Mortelliti
Dave McNamara
Paul Folan
Thomas Guiron
SOLOMON
Pat Viles
Edward Nordstrom
Paul Crowley
Sonja Milczarek
Robert Roby
JOHN KELLY
Stephen Yeiri
Marty Vinson
Joe Compagnone
Maurita Dalton
Bonnie McMahon
Michael Nacutis
Michael Di Hergi
Sheila Flynn
Carol Tornaro
Barbara Cussan
Kathy Melley
Anita Moberg
Ida Toresco
Dave Moreshead
Ruthann McLaughlin
Anita Ghinavie

CURRICULA

"The Spirit of '76," as represented by three well-known figures, signifies the ability of the common man to rise heroically to the occasion. However, in facing the trials of everyday life, courage and steadfastness of purpose are also required. At the core of our everyday school life lies the curricular work, and it is here that we must cultivate the tenacity of purpose to do our best on every occasion, and to take the best advantage of the education offered us to fit us for our place in a free world.

Guidance Department

The Guidance Suite, located opposite the main office, is complete with four offices and a combination waiting room and reference library. This cluster of rooms has become famous and popular for its atmosphere of cheerfulness and bustling activity. Future hopes call for an adjoining lounge where students can meet with college delegates, browse through vocational and educational literature, hold interviews with prospective employers, and take tests in small groups when necessary. The suite is staffed by an energetic force of four qualified counselors consisting of Mr. Frabotta, Mrs. Goepner, Mrs. Paige, and Mr. Porter. Mrs. Ashman is available from 8:30 to 3:30 to offer more complete secretarial services.

The task of pointing our Norwood High scholars toward bright futures is being handled with utmost concern for the individual. The counselor-student ratio is now approximately 1 to 330. Each counselor has been assigned to a group of students which includes one-fourth of each class. In this way, the counselor-counseled relationship continues for four years. This affords the student the opportunity to obtain frequent counseling sessions and permits the counselor to become more fully acquainted with the student.

English Department

The Norwood High School English Department offers a wide variety of courses in English to provide for the particular needs of all students enrolled in the school. Course offerings are planned to develop and increase skills in reading, writing, and speaking, those areas of special concern to the English faculty.

Students are helped to develop an awareness of the practical and aesthetic aspects of all phases of the traditional English curricula. Varied literary types of all cultures and eras form the core around which revolve compositional, rhetorical, grammatical, and oratorical experiences of the English classroom. In addition, an advanced seminar course is offered to selected college preparatory students.

All students are assigned to English classes which, insofar as possible, are specially adapted for their needs and abilities. Several times during the school year, all students confer privately on a scheduled basis with their English teachers in an effort to improve and develop composition skills.

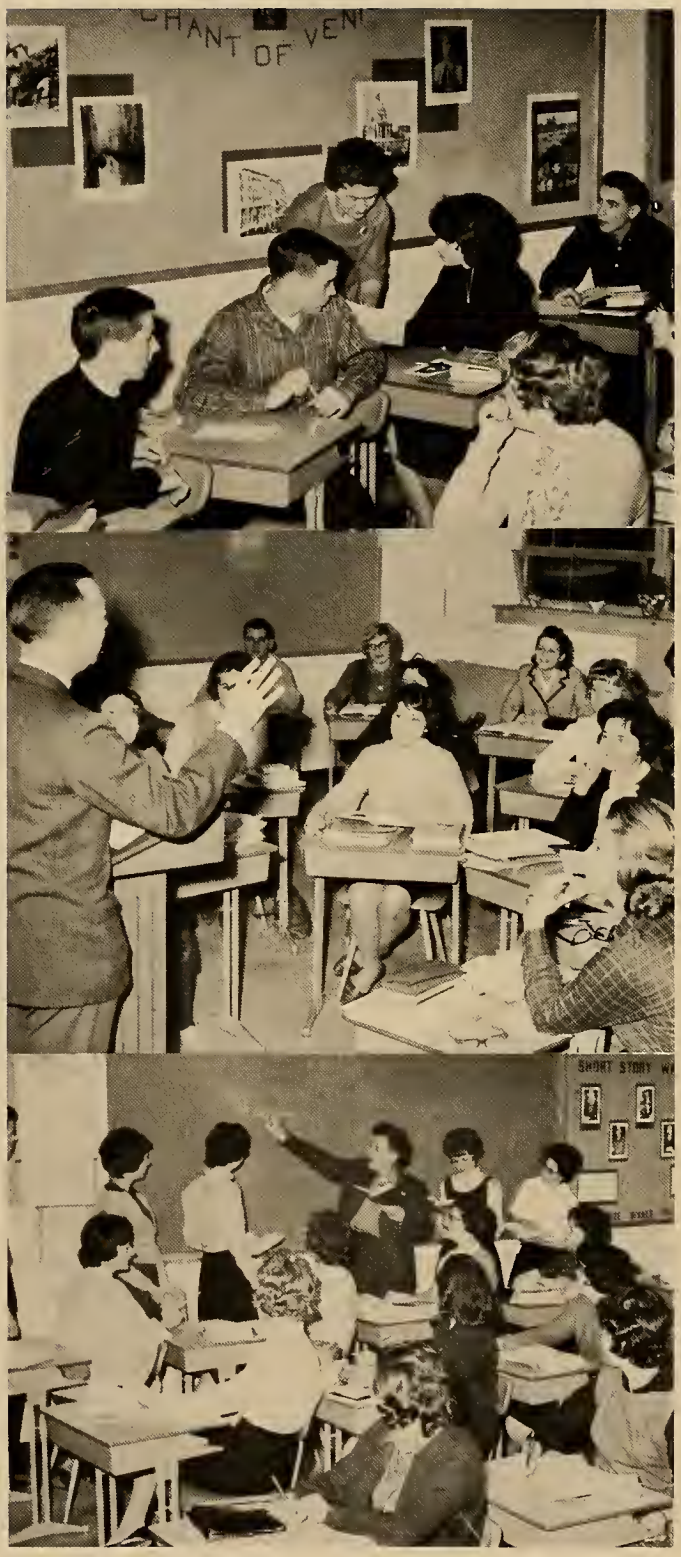

Science Department

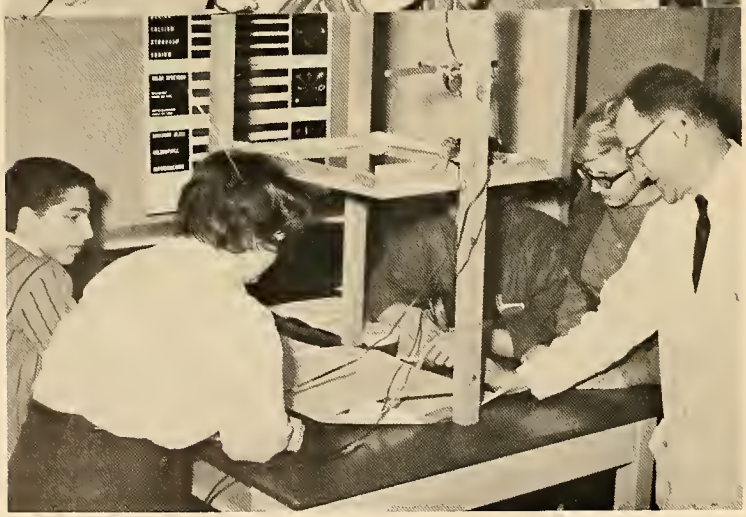

Five Science courses are being offered at present at various levels: General Science at two levels, Biology at three, Chemistry at two, Physical Science, and PSSC Physics. Chemistry is being modified by the studies in progress by the CHEM study group and the CBA study, now reaching publication in regular book form.

Our new quarters allow much greater flexibility in extra curricular work and will increase in value as equipment is acquired to use. Projects may now be worked on during school time if desirable, and with our various project areas, may be left for a time without dismantling. This should encourage projects which were not feasible in the old building.

Our plant room should brighten the windows of nearly all rooms of the school as we improve our growing skills. The Biology Department should be able to provide plants for all classrooms in the future.

Math Department

This year Mathematics at N.H.S. achieved an increased maturity when for the first time a group of juniors completed Math IV. These juniors will be able to take a year of calculus in their senior year. Math V will be entirely at the college level; about half of Math IV consists of what many institutions consider college mathematics.

Courses in both modern and traditional mathematics continue in the ninth, tenth, and eleventh grades. The transition from the more cautious concepts to the more abstract is an evolving process which we are continuing with comparative tranquility.

Next year we shall have some experimental classes using programmed learning materials but, although we shall use their techniques, we continue to regard teaching machines or even learning engines with at least one lifted eyebrow.

We observe with satisfaction that interest in mathematics continues to deepen. We note an increase not only in the number but also in the quality of the students.

History Department

As the record of the past, history touches on all aspects of human activity. Norwood High's History program is designed to develop well informed citizens by acquainting them with the past, present and future.

The courses offered are varied. Ancient History gives the student a basic understanding of the growth of civilization. It stresses a study of the empires of Egypt, Greece and Rome. World History, which is offered to sophomores, juniors and seniors, covers civilization from Biblical times to the present. American History shows the growth of our country in economic, political and cultural events. Consumer Economics is the study of world finances.

This year current news magazines have been introduced into the various history classes, particularly at the senior level, with the hope that increased emphasis will be given to contemporary problems of our society.

Foreign Language Department

Throughout the United States the major objective in the teaching of modern foreign languages has shifted from the development of reading skills to one of aural-oral proficiency. It is generally agreed that the laboratory method is best for intensive aural-oral drill. For this reason, a 30 position language laboratory was installed in the new building and has been in constant use since October 1962. Each student enrolled in a French or Spanish course is scheduled for two periods of approximately thirty minutes, every six days and has an added opportunity for supplementary work at the close of school.

A pupil may begin his study of French, Spanish, or Latin in his Freshman year and continue it for four years. This past year, pupils who began French at the Junior High School have continued it and thus have the possibility of five years of study. In a matter of a few years, the Foreign Language Department will be receiving pupils who have studied French continuously since the third grade.

Business Department

Norwood High School offers a thorough training in business subjects for terminal students and many of our graduates are employed in interesting and challenging positions locally and in the Boston area.

Courses offered include General Business Training, Economic Geography, Filing, Business Law, Typewriting, Business Machines, Stenography, Transcription, and Bookkeeping.

We have contact with personnel managers of various business organizations who are anxious to consult with our young people about to graduate. We are proud that many of our graduates have received a training that has equipped them to earn a livelihood with no further formal education. The demand by government and industry always exceeds the supply of well-trained and capable young men and women.

Each year many of our graduates who have discovered a real interest in one of our main courses continue their formal education in schools of higher learning either as full-time day school or as evening school students.

Library and Reading Program

LIBRARY

The school library now contains nearly 5,000 volumes; periodical subscriptions total more than 50. The steady increase in resources has enabled the library to function more adequately each year as a source of learning materials for the entire school program. However, since the American Library Association suggests a minimum of 10 books per pupil for a high school library, it is evident that our library still has quite a distance to go before it can be considered adequate for a school of approximately 1500 students.

The restoration of the workroom and the conference rooms to the library has increased the shelving and seating capacities of the library, although in both areas more space is needed.

The Library Service Club continues to render invaluable assistance to the library, at the same time it enables its members to become more familiar with library methods and materials.

READING

The reading program at Norwood High has been developed for the purpose of promoting reading abilities necessary for success in today's highly competitive schools and colleges. It prepares students to meet requirements for post-high school studies and occupations.

In this course, emphasis is placed on speed, comprehension in reading, vocabulary enrichment and study skills. Each student may proceed at his own pace and may take at least two courses in developmental reading during his high school years.

There are two modern reading laboratories that are fully equipped with excellent materials for students at all reading levels and two reading instructors.

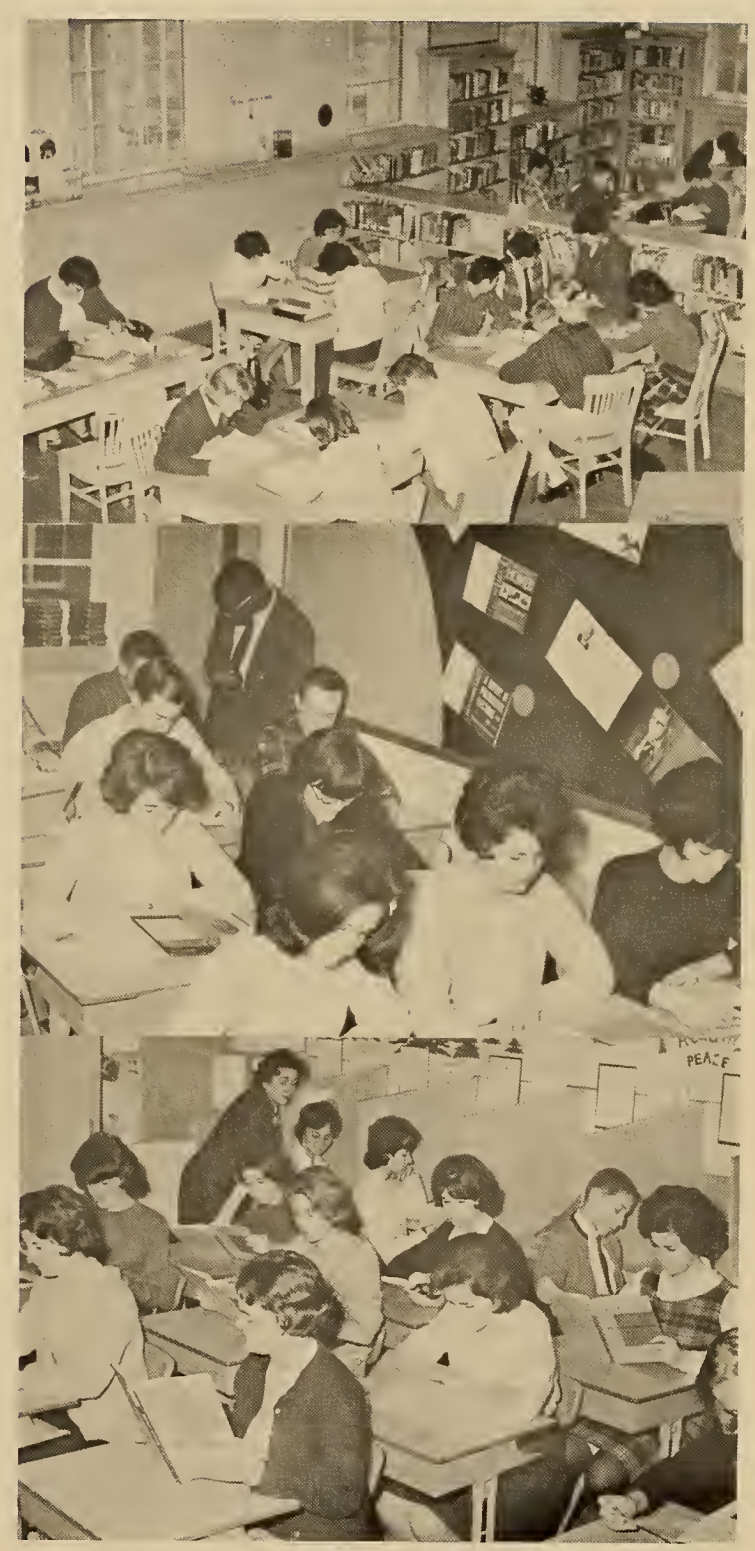

Art and Music Department

MUSIC DEPARTMENT

The music department of Norwood Senior High School offers a varied number of musical activities. The Senior High Band, Acappella Choir and Varsity Glee Club are open to all qualified students in the school. At present, incoming freshmen also receive a half year of general music, and plans for the coming year include an elective course in music appreciation.

The department hopes to make the students of Norwood Senior High School more aware of music by presenting programs of outstanding excellence throughout the year. It is hoped that in the future, even more students will take advantage of the many opportunities offered by our musical organizations. It is only through direct participation that a person realizes the true value of music.

ART DEPARTMENT

The Norwood High School Art Department offers opportunities for a well-rounded background in art. It provides for both students desiring to go into art careers and those desiring to develop their understanding of the visual arts.

Students have the opportunity to work with many different art forms. Projects include the use of tempera and oil paints, ceramics, block prints and other media. Emphasis is put on creativity and originality and students learn many different drawing and printing techniques. Students also learn to appreciate great art and to recognize the work of such painters as Rembrandt, Van Gogh and Matisse.

Home Economics and Industrial Arts

HOME ECONOMICS

The Betty Lamp, Symbol of Home Economics, has reached a new glow in Norwood High School. Here in the modernly equipped laboratories the teen-agers have the opportunity to develop their skills in homemaking arts. Not only are the girls able to learn methods of clothing construction, concepts of fashion, food preparation, nutrition and home management; but there is a Chefs' Club for the boys interested in learning how to prepare foods.

INDUSTRIAL ARTS

The Industrial Arts program provides experiences in technical drawing, a course designed to prepare students who are going on to an engineering, technical or related scientific institution, to understand more readily this graphic language. A course in general mechanical drawing offers the terminal student some of the fundamental understandings necessary for entrance into the industrial world.

General woodwork provides experiences for manipulative skills in the use of hand tools and the operation of many power machines. General metal work offers the student experiences in the machinist trade, sheet metal work, and wrought iron work.

Electronics introduces the student to the theory of the electronic industry, and to advanced study of testing electronic equipment.

New to the students in the fall of 1963 will be a course in the graphic arts. A modern darkroom and pressroom is now being made ready.

Physical Education Department

With the construction of a new boys' gymnasium, the program in the physical education department has been altered in order to accommodate and meet the needs of both boys and girls participating in the physical education classes. The new boys' gym has meant that the girls' gym may now be used solely for the girls and their program. With this type of arrangement, the girls' and boys' programs have been expanded so that now many new activities of a varied nature may be presented to both groups.

Physical Education classes are held two periods per week for every student. First Aid classes meet once a week for all Freshmen; Health Education classes occur once a week for all Sophomores, and the Seniors have Hygiene instruction once a week.

Intramural sports offered for girls are field-hockey, basketball, tumbling, softball and trampoline practice. The boys' intramural program consists of soccer, football, tennis, basketball, gymnastics, and weight training.

The interscholastic program, also a very important part of our physical education setup, is conducted for girls in field-hockey, basketball, tennis and softball; and for the boys in football, basketball, baseball, indoor and outdoor track, cross country, golf and tennis.

PEABODY

To Betsey Ross went the supreme honor of making the first American flag—the flag that was to epitomize freedom wherever it waved. Her contribution was the result of the homely accomplishment of dexterity with the needle, but it served to enshrine her in the pages of history. We each have an individual contribution to make, within the boundaries of our ability, toward the ultimate freedom of all peoples enslaved by false doctrines or despotic rulers.

Peabody Faculty

Miss Bertha Tarallo
Beauty Culture
Cosmetology Guild

Miss Louise Ulrich
Beauty Culture

Miss Ann Faiello
Art

Miss Ethel W. Johnson
Food Service Program
Baking and Catering

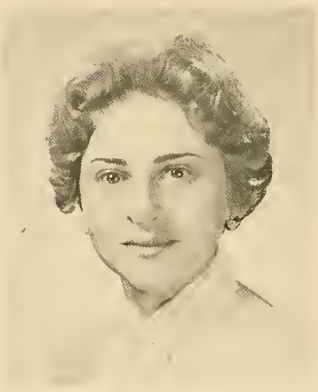

Miss Marguerite Sicurella
Beauty Culture
Sponsor Student Co-operative Association

Miss Maureen O'Brien
Nursing Instructor

Mrs. Helena Eisner
School Secretary

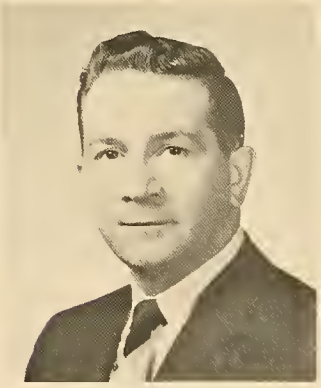

Mr. George R. Cole
Chef Instructor
Food Service
Cafeteria Management

Mrs. Paula Adler
Art

Peabody Faculty

Miss Marjorie McCready
Secretarial Program
Post Graduate Adviser
Press Club

Miss Ann E. Donovan
Director of Peabody School

Mrs. Gertrude T. Butler
Social Studies, Related Math
Senior Class Adviser
Press Club

Mrs. Adele Marcoux
Food Service Instructor
Sponsor Student Co-operative Association

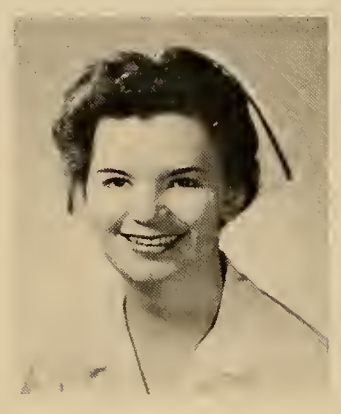

Miss Eleanor Murphy
Nurse Instructor
Adviser Practical Nurse
Alumnae Association

Mrs. Zaila Souther
English
Sophomore Class Adviser
Press Club

Miss Mary Pacheco
Elementary Dressmaking
Needle Trades
Junior Red Cross Adviser

Miss Rose H. Morrison
Business Machines
Postgraduate and Alumnae Adviser, Press Club

MRS. BLANCHE KINGSBURY

After twenty years of distinguished service to the community, Mrs. Blanche Kingsbury resigned as Director of the Henry O. Peabody School in December of 1962. An individual of great charm, remarkable competence, and dedicated purpose, she brought the school to its current high position among vocational educational institutions, and although it may continue to grow in size, it has already reached the peak of excellence. Mrs. Kingsbury's gracious personality and strong capability have left an indelible impression on the Henry O. Peabody School.

The Henry O. Peabody School opened its doors this fall without two of its veteran teaching personnel. Miss Veronica Riley, for many years in charge of the English Department, left teaching to engage in other pursuits, and Mrs. Helen Beardsell who taught related science, nutrition, and home management, retired to the exclusive practice of the last-named subject. To both these excellent teachers we say a grateful farewell and wish them continuing success in their new endeavors.

Opportunity Has Many Aspects At Peabody

The Henry O. Peabody School, a regional vocational school established in 1942, offers the following major programs of study: Beauty Culture, Dressmaking, Foods, Business, and Practical Nursing. Although the courses are vocational in nature, each student spends approximately 50 per cent of her time in academic classes.

The school has a unique financial structure, since it is supported by federal, state, town, and trust monies.

Many years ago, Mr. Henry Oliver Peabody, whose family was concerned with the manufacture of the Peabody rifle, decided to assist young women in attaining education and training to become self-supporting. Funds which he left for such a purpose were invested wisely by prudent men and the income today from that trust fund, together with money from the previously mentioned sources, staffs and maintains our school.

The school enrollment has increased in the twenty years of its existence, and programs of study have been added to its curriculum, according to community needs. Since some of the programs are in fields in which many jobs are available for young men, the school enrolls a few boys who show evidence of sincere interest and aptitude.

Two and three-year programs are offered in Fashions and Foods. A one-year course is offered in each of these trades for post-graduate students. The Beauty Culture course offers a two-year course to undergraduates and a one-year course to post-graduates.

The Business Department has one-year programs in any of three majors—secretarial, office machines, or clerical. An accelerated secretarial program of one year's duration is offered to graduates of a high school college preparatory course.

The practical nursing training is offered to post high school students only, and it consists of five month's training, at the school and ten months' work at the Norwood Hospital.

Senior students completing the course of studies receive the Norwood High School diploma and the Henry O. Peabody School certificate. The latter is earned after six months' successful employment in the field of training.

The school has earned an enviable placement record in the trades and in business. There exists an active Alumnae Association of graduates who have been helped through training and education to find happiness and success in many fields of endeavor.

The school is tuition-free to students; however, the Town of Norwood bills the particular school system concerned for nonresident students for $400 a pupil. State funds reimburse these towns for 50 per cent of the cost of this vocational education. Tuition for the practical nursing course is $210. There is no tuition charged for the business course because the department is supported by monies from the trust fund. Students pay a laboratory fee of $10 a year if they do not reside in Norwood.

OFI

VARIED

RS

COURSES

Peabody Cooperative Association

Sitting: Miss Sicurella, Regan, McLaughlin, McKernan, Mrs. Marcoux

Standing: Fornaro, Anthony, Rentel, Michetti, Gillespie, Moberg, Ferrara, DeMichele

Peabody Press Club

Sitting: Chandler, Moberg, Anderson, Toresco, St. John, McKinnon, Jackson

Standing: Mrs. Butler, Anthony, Badger, Savage, Septalka, Leary, Beckwith, Mrs. Souther

PEABODY HISTORY

1961-1963

As we walked up the stairs on that first day of school in September, 1961, we had the feeling that we were embarking on an exciting adventure. This new world was going to make adults of us, and we were determined to make these coming two years ones of great accomplishment, scholastically and socially.

After the first term ended, the holidays arrived: Thanksgiving with the Annual Turkey Dinner; and Christmas with the traditional spiritual pageant, Christmas Luncheon, and "Operation Santa Claus," a project through which we remembered less fortunate people.

Soon spring came and with it the exciting Peabody Prom. Decorating and Refreshment Committees bustled busily to make this prom the best of all. When the "Step Party" ended, our first year was over. How quickly it had passed!

Tanned and happy after our summer vacation, we returned as seniors, ready to put our shoulders to the wheel. In September, we welcomed the new students with a picnic at Rocky Woods Reservation. This year we have also welcomed two new faculty members: Mrs. Zalia Souther of the English Department and Mrs. Judith Micelotta, our science teacher.

Four seniors were elected to lead the Student Co-operative Association. They were Ruthann McLaughlin, President; Beverly McKinnon, Vice-president; Dorothy McKernan, Treasurer; and Emily Jarosz, Secretary.

In December, Mrs. Blanche M. Kingsbury, who had been Director of our school since its beginning, retired after years of devoted service. We greeted our new Director, Miss Ann E. Donovan, and we hope she will enjoy her associations at the Henry O. Peabody School.

"Harbor Lights" was chosen for the theme of our Spring Dance held in May. Then, in a few short weeks, our studies were over! June arrived, bringing with it the more solemn aspects of our senior year.

At the Step Party, it was now our turn to receive scrolls, corsages, and awards for our achievements. Then came Graduation, the ceremony we had so anxiously awaited. United for the last time, we accepted our diplomas, one in purpose and one in vision. As we stood on the threshold of our new vocations, we were grateful to all who had helped us attain our goals.

—Emily Jarosz
—Carol Fornaro

ACE ACCOMPLISHER

R. MCLAUGHLIN

CLASS WRITERS

S. GUILLET E. JAROSZ L BODINE

BEST STUDENT

K. SMITH

MOST ARTISTIC

MOST POPULAR MOST TALENTED

E. JAROSZ

MOST DEPENDABLE

B. CURRAN

PEABODY STARS

BEST LOOKING BEST DANCER

M. FLOOD

CUTEST

R. BREITENBACH

BEST DRESSED

C. ANDERSON

CLASS FLIRT

A. MOBERG

WITTIEST

L. BODINE

MAY 10
'63

PEABODY PROM

HARBOR

LIGHTS

UNDERGRADS

Freedom for all individuals regardless of color, race, or creed; and respect for the natural rights of man are indisputable in our concept of democratic government, but until we perfect democracy at home we cannot expect it to be esteemed abroad. In a truly democratic school, undergraduates are not subservient or second-class citizens but equal shareholders in an enterprise dedicated to the maximum benefit of all.

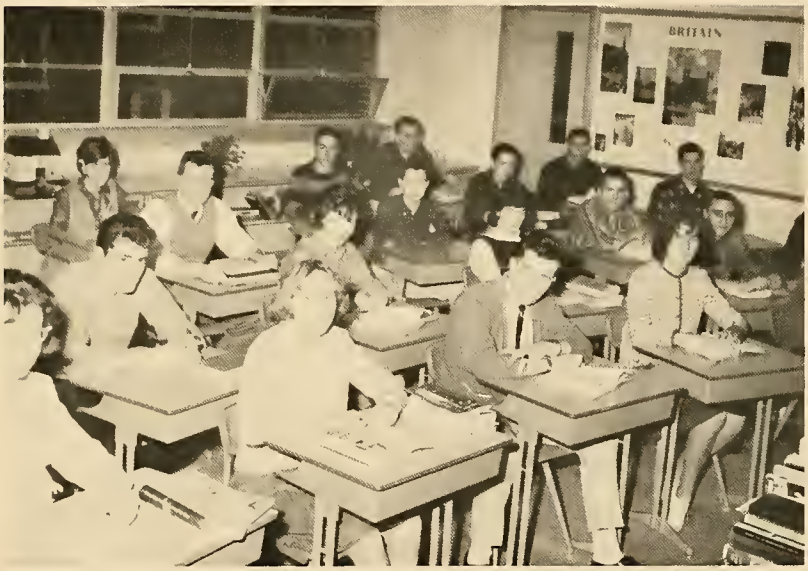

Give us liberty or Give us death.

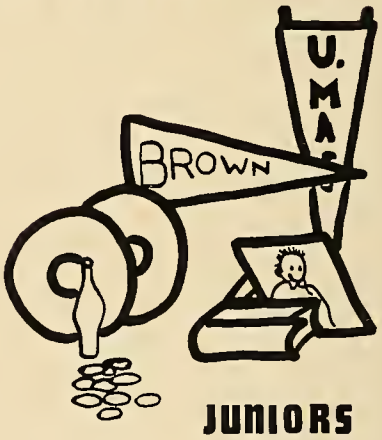

TEEN
GROWTH

Junior Class Officers

1st Row: Brefini, Green, Anderson
2nd Row: Ferris, Griffin

Anticipation and Participation

The well-established members of the Norwood High School Class of 1964, after a successful Junior year, are eagerly looking forward to their final year at the top of the Tiot hierarchy.

When Junior Class elections were held in October, Roger Ferris upset the former class President William Bazzy, who was elected Vice-president of the Student Council; Helen Abdallah was re-elected Vice-president along with Elizabeth Anderson as Secretary. Patricia Greene and John Griffin were elected Class Treasurers. The Girls' A.A. and Boys' A.A. Representatives were Donna Brefini and Paul Donahue, respectively.

The two Junior finalists in the Foreign Exchange Student Program were Maxine Cushing and Perry Lynn Moffit.

Juniors excelling in the field of sports were John Bayer, Paul O'Donnell, Alan Whitty, and Thomas Clifford of hockey fame, while Stephen Bowen, Paul Donahue, and Robert DeRose were gridiron personalities.

The most important event for us this year was the Junior Prom which was the prime topic of conversation from the beginning of the school year. A large number of Juniors responded to the call for people to sign for the various committees. The theme was discussed and rediscussed and finally the decision in favor of "Tonight" was made.

With final examinations over, our last official duty will be as Class Day hosts to our elders whose places we will fall heir to when another September rolls around.

Junior Historian
DARLENE BRIGGS

Sophomore Class Officers

1st Row: Fuller, O'Day, Welch
2nd Row: Mitchell, D'Espinosa, Joseph

The Class of '65 Comes Alive

Norwood High's class of 1965 returned in September, 1962, no longer the lowest group on the totem pole, but well established members of the student body.

Our participation in all student activities increased with our feeling of being more at home on the hill. Two of our classmates, Janet Carlson and Patricia Sweeney, are cheerleaders. Among others, Phyllis Kallstrom and Kestutis Makaitis did well in the Christmas play, performed by the newly-formed Dramatic Club. Many other sophomores took part in a minor way.

In the field of sports, Jimmy Donovan and Joe Maloney excelled on the track, Leo Immonen and Charlie Hopkins in basketball, Jack Lanzoni and Paul D'Espinosa in football, and in hockey our heroes were Blaine Maus and Timmy Twomey.

After vigorous campaigning and an election rally, we elected our class officers. Paul D'Espinosa became president, Kenny Joseph, vice-president; Mary Ann O'Day, secretary; Thomas Mitchell, boys' treasurer; Jane Fuller, girls' treasurer; and athletic association members, Richard Santaspargo and Nancy Welsh.

Our class party, held in October, was a successful autumnal festivity, featuring appropriate fall decorations and exhibiting the entertaining ability of Andrew Howard, Donny Day, Bobby Campisano, Gail Compardi, Roberta Benham, Carol Grabus, Nancy Welsh, Paul D'Espinosa, Rocco Grasso, and others.

This has been a better-adjusted year for all of us and we are proud to be making a name for ourselves scholastically and in extra-curricular activities.

Sophomore Historian
VIRGINIA HARVEY

Don't give up the ship

SOPHOMORES

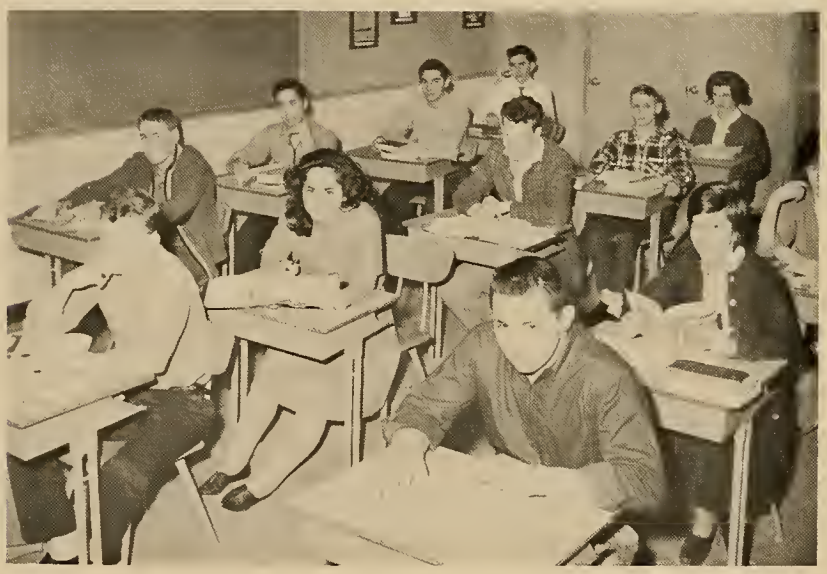

FRESHMEN

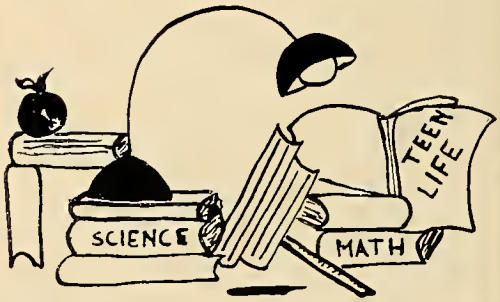

We have not yet begun to fight.

Freshman Class Officers

1st Row: Bremer, O'Leary
2nd Row: Crowley, Adelmann, Danieli, Callahan

We Love N.H.S.! Class of '66

"There's a school, on the hill, called Norwood . . ." How long we've heard it—how long we've sung it—and now at last we live it.

Shy and awkward yet filled with enthusiasm and vigor, we made our bow at Norwood High. With the help of the administration, the faculty, and the upper classmen we finally adjusted to our new life.

Our first duty as Freshmen was to elect the following class officers: William Crowley, President; Elizabeth Callahan, Vice-president; Mary Phalen, Secretary; Andrea Bremer and Michael Adelmann, Treasurers; and Martha O'Leary and Frank Danieli, A.A. Representatives.

After this business was taken care of, we had the pleasure of planning our first social event of the year—the Freshman Party which took place on November 7. The theme of our party was "Fall Fantasy". Everyone had a delightful evening and we were very impressed with the outstanding entertainment.

The Freshman boys have upheld the honor of our class in all sports competition—on the football field, on the basketball court and on the hockey rink. We are especially proud of Richard Hebner, one of the few Freshmen in Norwood High School's history to play regularly on the varsity hockey team.

Our spirits are high, and our hearts are willing. We hope to contribute much to our school.

Freshman Historian
ELIZABETH CALLAHAN

BRIDGEWATER
STATE COLLEGE

ACTIVITIES

In World War I the typical "doughboy" enlisted in the idealistic cause of "making the world safe for democracy." Today idealism seems in danger of giving way to pragmatism and since we must live in the world, our ideals must also be realistic. Perhaps for us the great problem is making democracy safe for the world—in seeing that it works not just for us but for all freedom-loving people everywhere.

FREEDOM

RALLY ROUNDERS

CIRCULATION EDITORS

T. REDMAYNE, D. DALEY

TYPING COMMITTEE

TI
'6

ADVERTISING EDITORS

A. CARVER, K. KELLEY

CIRCULATION COMMITTEE

WRITERS

SPONSOR CHAIRMEN

K. DONAHUE , F. BRISSETTE

CHIEF EDITORS

J. CONNOLLY, R. HOLMAN

MRS. RILEY, BOB, JOAN, MR. HAYDEN

OT

3

ADVERTISING COMMITTEE

ART EDITORS

M. GRAZADO, B. CRONIN

Student Council Executive Board and Officers
Sitting: Abdallah, Donahue, Hucksam, Brissette, Devine, Bazzy, Cronin
Standing: Miss Hubbard, Griffin, Bowen, Redmayne, Grazado

Projects and Problems

The Norwood High School Student Council of 1962-63 began the year with high hopes under the capable leadership of Francis Brissette, President; William Bazzy, Vice-President; Mary Hucksam, Recording Secretary; Helen Abdallah, Corresponding Secretary; and Susan Devine, Treasurer. The Executive Board, which played an important part in the success of the Council, was comprised of Barbara Cronin, Kathleen Donahue, Mary Grazado, Thomas Redmayne, Steven Bowen, and John Griffin.

We began our schedule with the first big social event of the year, the Autumn Frolic. The dance was held in the gym which had been transformed into a bright autumn scene. In accordance with tradition, a considerable sum of the proceeds from the dance was donated to the Foreign Exchange Fund.

Our first big problem was the traffic situation between the new and old buildings. John Folan of the Class of 1962 had done a meritable job last year, but there was still congestion. After much observation and study, a system of free traffic was instituted which seems to work as well as the former directives, but is still far from satisfactory.

The Ethics Committee of the Student Council also aroused much interest. We tried to solve the problems of cheating, lack of school spirit, and lack of courtesy. We hope we have had some success.

Foreign Exchange Committee

Row 1: Devine, Grazado, Hucksam, Cronin, Wirjoatmodjo, Scafati, DiCicco, Black
Row 2: Cornell, Schaier, Brissette, Holman, Redmayne, Souther, Lanzoni

In February we held the second of what seems to have become an institution, the Student-Faculty Basketball Game. The profits of this game also aided the Foreign Exchange Fund.

The annual Foreign Exchange Assembly was held in the spring with foreign exchange students from surrounding schools participating in a panel discussion. Our own little Miss from Indonesia, Nuning Wirjoatmodjo, took part in the discussion.

At the Honors Assembly certificates of recognition were presented to the officers, Executive Board members and two-year Senior members of the Council.

We would like to thank Miss Hubbard and Mr. Buscone, our faculty advisers, for their help and understanding, and Mr. Charles Hayden, our principal, for his patience and interest.

M.A.H. '63

AUTUMN FROLIC

NOVEMBER 16, 1962

Junior and Senior Student Council Delegates

Row 1: Foley, McAuliffe, Wirjoatmodjo, Chapman, DiCicco, McKenna
Row 2: Hunnewell, Cyr, Scafati, Hayes, O'Brien, Greene
Row 3: Tripp, Yelapi, Whitty, Bayer, Lowes, Souther, Schaier, O'Neil

Freshmen and Sophomore Student Council Delegates

Row 1: Cochiara, Crowell, Linguist, Black, Fuller, Sweeney, Graham, Tumas, White
Row 2: Frucci, Ferrara, O'Leary, Bremer, Lynch, Ryan, MacIaasac, Immonen, Purnell
Row 3: Danieli, Bevivino, Balutis, Carreiro, O'Sullivan, O'Connell, Immonen, Lanzoni, Servello, D'Espinosa

Election Commission

Row 1: DiCicco, McAuliffe, McKenna, Donahue, Hucksam, Cronin, Solomon
Row 2: Crawford, Linquist, Grazado, Graham, Tumas, O'Brien
Row 3: Cocchiara, Brissette, Wilson, Redmayne, Schaier, Galvin

Assembly Committee

Sitting: Mr. Monbouquette, Foley, Maloof
Standing: Chapman, DiMarzo, Baxter, Loper

National Honor Society

Sitting: Donahue

Standing: McAuliffe, LaMont, Mrs. Coburn, Connolly, Daley, Hucksam, Breen

Spanish Club

Row 1: Johnson, Vinson, Mrs. Perez, Maher, Skeans, Jessick, Obuchon

Row 2: Wisgirda, McCormack, McDonough, Smelstor, Zabrowski, Doe

Row 3: Carver, Kemp, Coughlin, Ramoska, Wallace, Crowell, Daley

Dramatic Club

Row 1: Worrell, Porazzo, McCready, Grethe, Grethe, Gillis
Row 2: Miss Young, Naughton, Black, Jessick, Dalton, McClellan, Malazinski
Row 3: Crowley, Johnson, Cushing, Lydon, Ramoska, O'Leary, Redmayne

Chess Club

Sitting: Lapuszynski, Paul
Standing: Maciejewski, Daley, Nixon, Mr. Eldridge

BRIDGEWATER

DIRECTOR

HOME SWEET HOMICIDE

SENIOR PLAY

DECEMBER 7–8, 1962

Library Aides

Front: Crocker, Kavolius, Patsos
Rear: Rukstalis, Lyddy, Dias, Decelle, Becker

Ticket Sellers

Sitting: Malacaria, Mahoney, McDermott, Foley, Crowley, Daley
Standing: Gordon, Parker, Geiger, Dundulis, Treeful

F.T.A.

Row 1: Bevivino, McKenna, McAuliffe, Mrs. Coburn, Kozak, Fitzgerald, Scafati

Row 2: Harris, Devine, Naughton, Connors, Sheehan, Hopkins, Connolly, Hucksam, Dole

Row 3: Schofield, Baxter, Donahue, Paul, Connolly, Grethe, Grethe

F.B.L.A.

Row 1: Malacaria, R. Porazzo, Miss Hunt, Dalton, D. Porazzo, Griffin

Row 2: Murphy, Gillis, Kemp, Santoro, Krasauskis, Coughlin, Miller, Shagoury, Pratt, McCarthy, Mahoney

Debating Club

Standing: Mr. Borzumato, Flaherty, O'Leary, Maienza
Sitting: Donahue, Moffitt

Photography Club

Sitting: Antilla, Wirjoatmodjo, Cattrell, Merrill, Tobin, Wiik
Standing: Mr. Sullivan, Chaffalo, Catholdi, Kilkelly, Nixon, Mulkern

Math Team

Sitting: Daley, Cornell, Sparrow, Belastock
Standing: Brissette, Waal, Mr. Buscone, Chestna, Holman

Freshmen Science Club

Row 1: Icardi, Ferrara, Cocchiara, Pellegrin, Mr. Clorite, Inmonen, Bettencourt, Plummer, Mooney
Row 2: Cohane, Hinkson, Vibert, Booth, Danieli, Osterholm, Ledig, Baldwin, Oakes
Row 3: Purnell, Vasilauskas, Anastasia, Rakauskas, Paulin, Maciejewski, Bernazanni, Kallstrom

DEVINE

E. VILES

WE'RE FROM

VINSON

CARLSON

P. VILES

GRINRVIC

HUNNEWELL

NORWOOD

SHAMIE

SWEENEY

Hilltop Highlights Reporter

PERRY-LYNN MOFFITT

Science Fair Winners

Nixon (2nd prize), Sweeney (1st prize), Cooper (3rd prize)

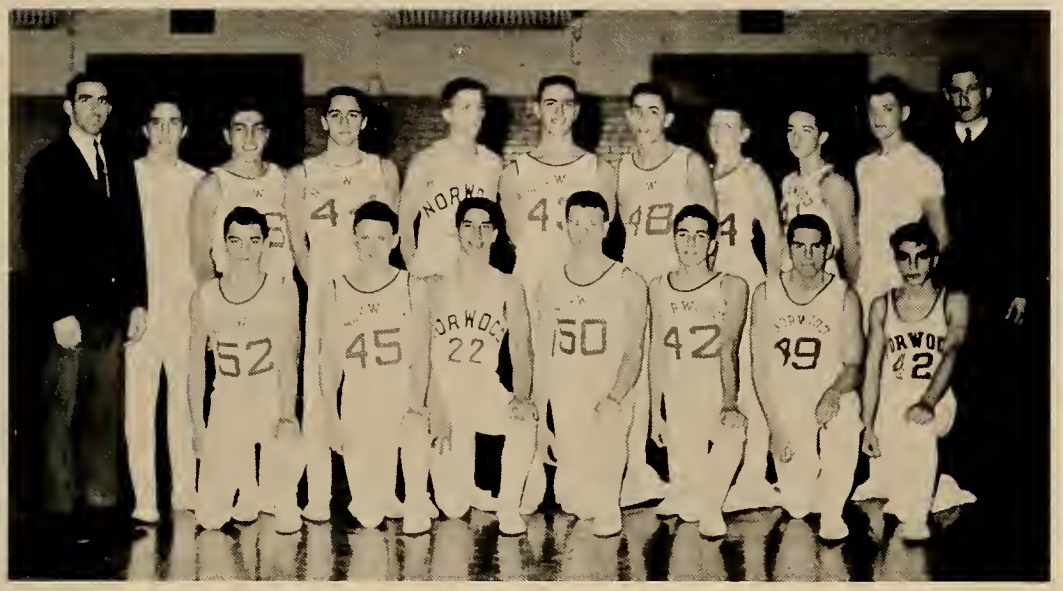

Gymnastics Team

Standing: Mr. Malvinni, Santoro, Thomas, Ruscio, Morgen, Susi, Carney, Sweeney, Tripp, McKay, Pesta

Kneeling: Grudinskas, McKinnon, Orlando, Carver, Branco J., Sweeney, Branco M.

Finding Physical Fitness

The Gymnastics Team was organized to encourage physical fitness for all boys in the school but especially for those not competing in the organized sports of football, basketball, etc. The apparatus work is based on routines formulated in six international events: the long horse, the side horse, the parallel bars, the horizontal bars, floor exercise and skill rings. The boys also originate their own routines and compete against other schools in the Bay State League.

Hilltopper Staff

Row 1: Grethe, Grethe, Paul, Giovanucci, Deasy, DiCicco, Hucksam
Row 2: Mrs. Staton, Porazzo, McClellan, Bartsch, Wolley, Thompson, Gillis, Nelson
Row 3: Breen, Deasy, Crawford, Holman, Jank, Makaitis, Ramoska, Black, Donahue, Kavolius

The Hilltopper Hits the Heights

Under the capable guidance of Mrs. Staton, our faculty adviser, Joan Deasy, Editor-in-Chief, and Carol DiCicco, Advertising and Circulation Editor, the HILLTOPPER has become the accepted news medium at Norwood High School. This year they again published football programs for the Athletic Department, in addition to the regular six issues of the newspaper.

The HILLTOPPER has a special reason to be proud of this year's accomplishments. We won an award from the New England Scholastic Press Association of Boston University and we have been completely self-supporting. We have become another means through which a student may appeal to the Student Body. We have taken active participation in important school events, such as the School Citizenship Week and have edited several crusading articles on school affairs pertinent to student life.

While Donna McClellan capably handled our exchange program with neighboring high schools, Ron Giovannucci struck

the keys for his lively sportscasts; and while Susan Hayes and Mary Ann Paul spiced our pages with their indomitable humor, Mary Hucksam presented a number of intelligent discussions on school affairs.

Our hardworking staff of all-around reporters did an excellent job of covering school events and of creative writing; our advertising committee worked equally as hard. They were: Juniors Kathy Bartsch, Martha Black,Marcia Donahue, Bill Jank, Sandra Nelson, Leah O'Leary, Susan Ramoska, Sally Thompson, Nancy Wolley; Sophomores Arlene Black, Peggy Breen, Kate Crawford, Betty Deasy, Janice Holman, Mary Kavolius, Phyllis Kallstrom, and Kestutis Makaitis.

Hilltopper Editor
JOAN DEASY

Hilltopper Advertising-Circulation Editor
CAROL DiCICCO

STARS AND STRIPES

M. MACCORQUODALE

L. LANE

I. GEORGI

M. PARAH

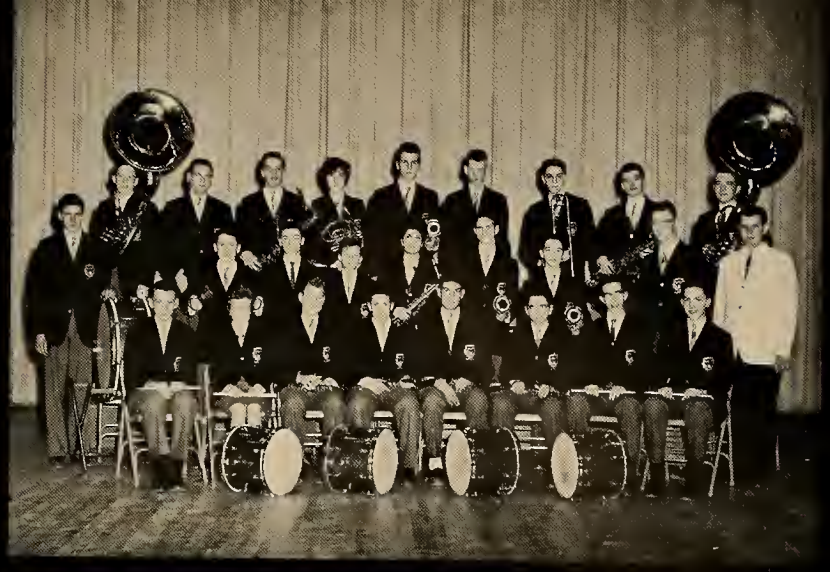

H. PUCHALSKI

FOREVER

L. GEORGEU

Row 1: Paul, Donahue, Connolly, Early, Moreau, Haasis, Crawford, Bloom, Gordon K., Black A., Benham, Cornell

Row 2: Mr. Faucett, Schofield, Deasy, Bremer, Drew, Black M., Donovan, Syverson, Nash, Stevens, Harvey, Jewell, Breen, Greene, Solomon, Gordon J.

Row 3: DeBenedictis, Susi, Troilo, Bowen, McMahon, Howard, Rubin, Ferris, Zimlicki

The Acappella Choir

The Norwood Senior High School Acappella Choir is open to students who have outstanding singing ability and who are willing to devote their time in the preparation of choral programs of the finest quality.

This group stresses the performance of music for unaccompanied voices. Religious and classical music are featured on their programs. However, the choir often displays its versatility by singing selections from operetta and the musical comedy stage.

Our aim in the formation of the Acappella choir is to present a high school choir that maintains standards of the very highest in both programming and performance.

Front: Sacco, Cornell
Rear: Daley, Connolly, Hucksam, Grazado, Wiendburg

The District Chorus

After having successfully auditioned early in October for the honor of representing our school in the fifth annual South-eastern Massachusetts District Chorus, the students pictured above took part in a 250-voice chorus held at Randolph. Two of them, Donna Daley and Spencer Sacco, were selected to appear with the All-State Chorus which was held in Springfield in April. Mr. Ralph Forsman, Director of Music for the Norwood Public Schools, and Mr. John B. Faucett of the Norwood High School Music Department, accompanied the group.

Senior

April 26, 27 1963

MUSIC FESTIVAL

SPORTS

The National Monument immortalizing the flag-raising at Mt. Suribachi and commemorating the Marines who gave their lives at Iwo Jima is a moving, inspiring depiction of the fact that it is only in earning our freedoms all over again wherever they are threatened that we strengthen them. And just as England's wars were won "on the playing fields of Eton," so it is that sacrificing personal glory for the benefit of all, in sports as well as in all life situations, do we win the ultimate reward.

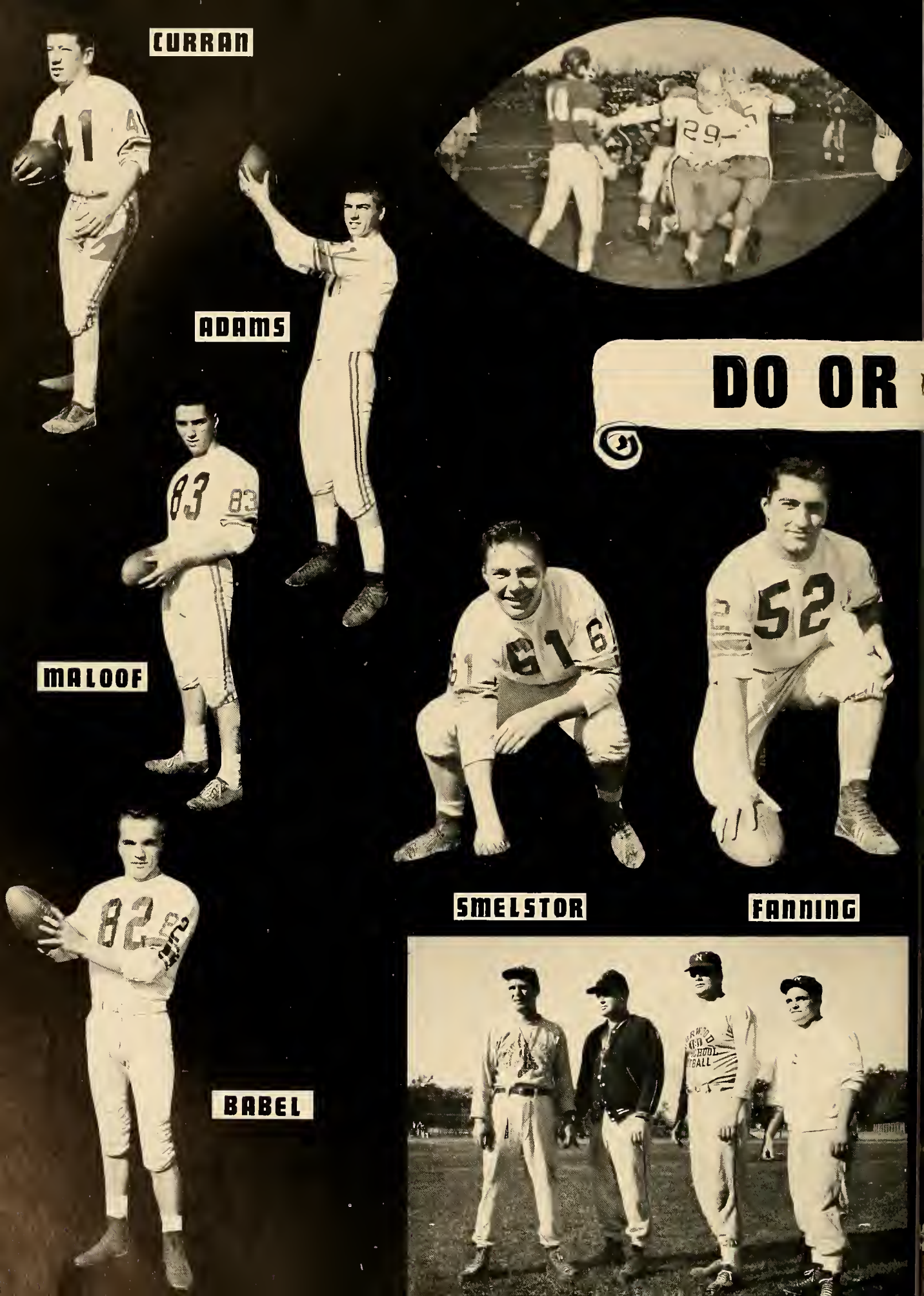
CURRAN
ADAMS
MALOOF
SMELSTOR
FANNING
BABEL
DO OR

DIE MEN

TRACEY

GIOVANNUCCI

FOLAN

ZIMLICKI

CARRABINO

SOUTHER

31
22
22
32

Football Squad

Row 1: Maloof, Flood, Mogan, Carrabino, Tracey, Souther, Fanning, Adams, Griffin, Donahue, Santaspago, D'Espinosa, Zimlicki, Mr. Babb

Row 2: Mr. Pugnato, Schmidt, Flame, Whitty, Costello, Lindbloom, Ostergren, Deeb, Bowen, Babel, Folan, Giovannucci, Curran, Parks, Mitchell, Mr. Jacques, Mr. Gulla

Row 3: McGovern, Makaitis, Moore, Sweeney, McAuliffe, O'Sullivan, Sullivan, Armour, Toomey, McNamara, Obuchon, Simoni, Joseph, Eck, Lanzoni, Carney, DeRose, Saulnier

Life's Like That

On September 22, 1962, the Norwood eleven opened a cold dry season on a warm note, defeating rival Walpole by a score of 6-0. Dave Tracey and Bob DeRose combined on a spectacular 80-yard touchdown pass to do the trick. Against Milton, a distinct weight disadvantage proved the difference as the offense never got going and Norwood bowed, 28-0. The out-of-league game with Rindge Tech was cancelled as torrential rains flooded the field.

Thoroughly rested, the Gullamen faced Wellesey next. The strong offensive power of Wellesley rolled over the Norwood defense, 32-0, and completely dominated the game. At Braintree, passes dropped like so many dead leaves, with Norwood under the pile, 16-0. Against Framingham, Norwood was shut out for the fourth straight time, 14-0.

For the eleventh consecutive year, Natick toppled Norwood, 32-6. Despite a weak first half, Dave Tracey and Bill Carrabino teamed up for Norwood's second touchdown to date. The Norwood defense toned up against Needham, displaying strength in all four periods, but, alas, they fell in defeat once again, 8-0. For the first time in a good many years the traditional Dedham game was not played on Thanksgiving. Postponed by rain, the game was played on Saturday, the 24th. A first period safety averted a Dedham shutout, but several long runs caused a Dedham victory, 32-2.

Even though we didn't win many games this year, the spirit and courage displayed by these players and their coaches is truly noteworthy. It is not easy to stand up and face successive setbacks, but these fine sportsmen "never-say-die".

Basketball Team

Kneeling: Immonen, Eck, Tracey, Lowry, Hopkins, Baxter, Timm
Standing: Mr. Nolet, Flood, Donahue C., Macauley, Stravinski, Loughlin, Donahue P., Loper

Murdered at the Foul Line

In his first year of coaching at Norwood High, Keith Nolet, assistant coach at Northeastern, found most of the other teams in the league just too powerful for his blue and white quintet. The Norwood squad dropped their first 14 games despite fine shooting by Charlie Hopkins, Dave Tracey and Ron Stravinski, and good work beneath the boards by Buddy Timm and Dick Baxter.

In the opening tilt, a strong Milton team overpowered Norwood, 43-30. In their next contest the blue and white bowed, 62-30, to Wellesley. In their next three games Norwood showed considerable fight and spirit but, in the end, were forced to lower their colors again to Needham, 46-31; to Braintree, 41-23; and to Framingham, 64-34. Against Natick High the squad showed marked improvement but Lady Luck failed us, and Natick won, 54-34. Victory seemed sure against Walpole until the last five minutes when fouls and fatigue crippled the blue and white. Walpole won, 45-40. At home against Dedham, the Norwood fallibility at the foul line proved fatal, and again we succumbed, 45-35.

It was a different squad that faced Milton to open the second round of games. Much more fire, practice and spirit on the side of the Norwood Hoopsters helped immensely. It was certainly a tired and thankful Milton team that squeaked through a tight 51-50 contest. Junior Ron Stravinski pumped in 22 points in a tremendous effort against Wellesley, League Champs, although his team bowed again, 69-50. Fatigue and the Norwood losses at the foul line proved to be the margin against Needham, as, again, the blue and white five bowed 60-36. A fired-up Natick team forced a victory 61.45. Inability at the foul line was the difference as Framingham rolled, 59-35. Again, foul shooting, as well as the fact that Norwood was cold most of the game, added up to a 49-23 scalping by the Braintree wamps. Despite their many previous failures, the Blue and White cagers pulled out an honest victory against Walpole, 49-41. Dave Tracey, Charlie Hopkins, and Ron Stravinski led the squad in this, their initial conquest. The season ended on a sour note, however, against Dedham, 50-45.

We think that Coach Nolet and his squad of courageous young men deserve a vote of gratitude for their fortitude.

BALL BOUNCERS OF NHS

TIMM

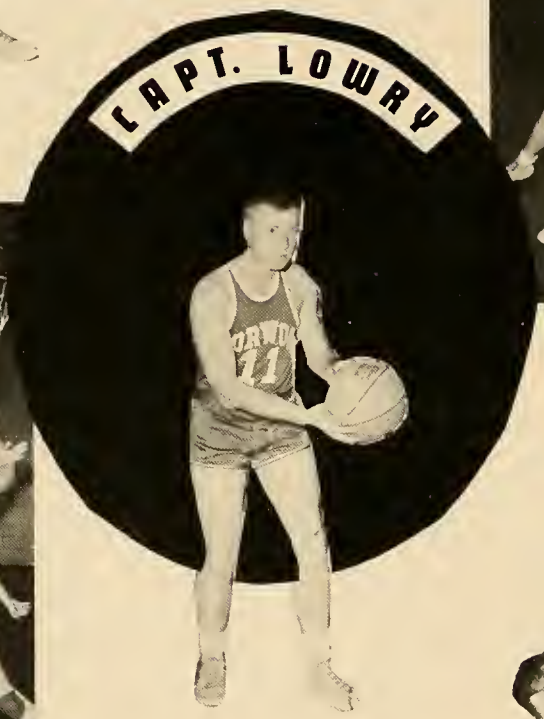

CAPT. LOWRY

BAXTER

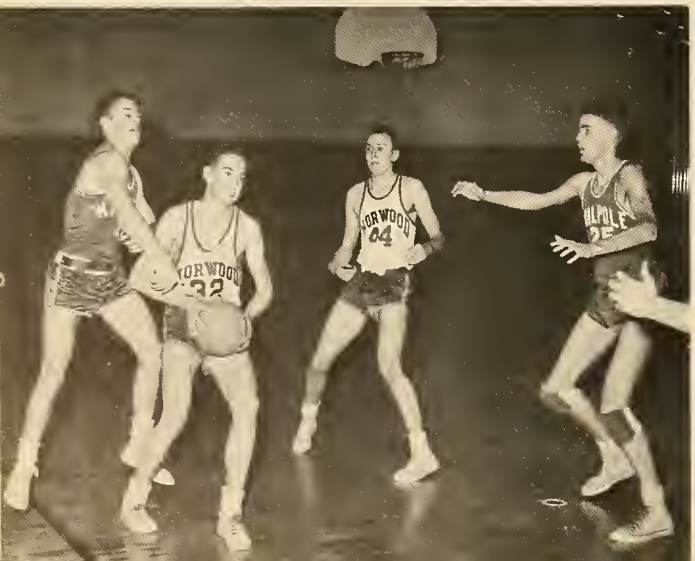

HOPKINS

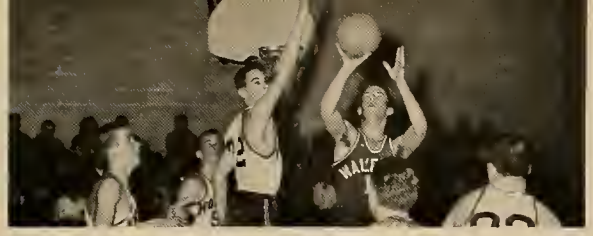

TRACEY

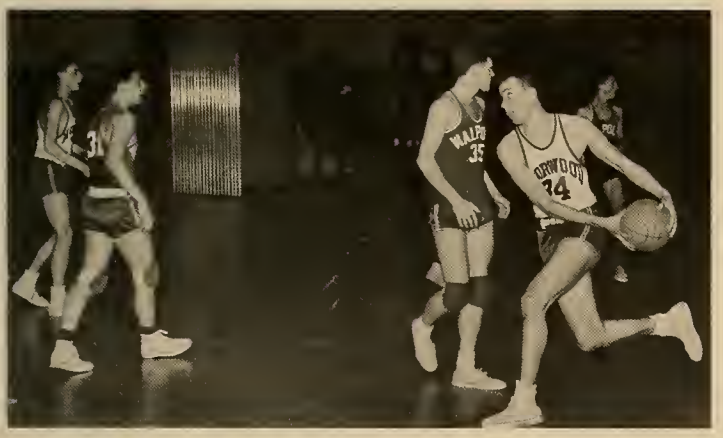

MR. NOLET

DONAHUE

COACH

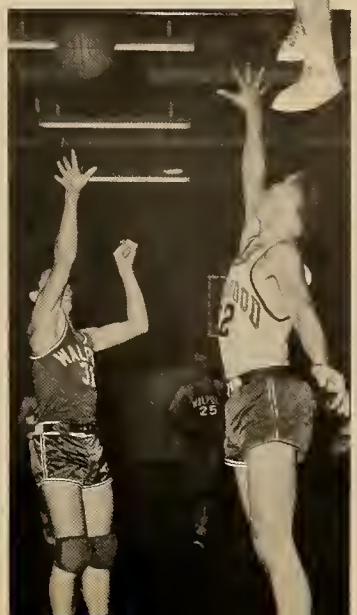

ECK

CLIFFORD

B. MAUS

O'DONNELL

MCNAMARA

THE ICEMEN

WHITTY

FANNING

HEBNER

COACH WHEELER

ANGELO

COMETH

D. MAUS

BAYER

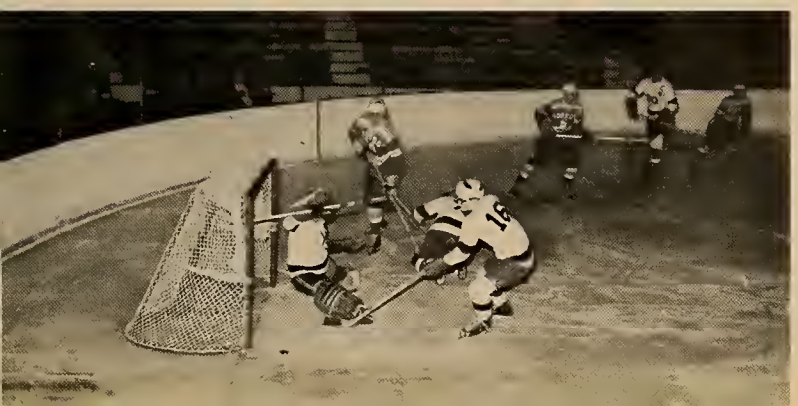

Hockey Team

Kneeling: Rioux, Lanzoni, Maus B., Maus D., Fanning, Bayer, Angelo, Smelstor
Standing: Neilson, Whitty, Hebner, Armour, Crowell, O'Day, Clifford, O'Donnell, Mr. Wheeler

Close Contenders All the Way

Led by captain Dana Maus, the Golden Nuggets managed to finish in the first division of the Bay State League this year. The team was in close contention for a tourney bid all year until they were upset by a surprising Framingham sextet to the tune of 4-3 in the next to the last game.

Keeping the Nuggets in the running all the way to the finish were the three seniors on this year's club: Dana Maus, flashy first line center; Jeff Fanning, our stalwart netminder; and Dave McNamara, high-spirited left-winger on the first line.

The Nuggets opened the season with an opening night win over Natick, 3-0. In their second bid, Walpole, who later won the state title, overpowered our Nuggets, 3-1, despite fantastic netminding by Jeff Fanning. Wellesley dealt Norwood their second defeat, 5-2, as captain Maus was forced to turn defenseman to protect battle-weary Jeff Fanning. The Nuggets got back on the win-trail Wednesday, December 26, with a 5-2 victory over arch-rival Dedham. Norwood completely overpowered Milton the following Saturday, 6-1. The Norwood scoring punch really broke open against Framingham as the Nuggets breezed, 8-1, with captain Maus, Jack Bayer, and Rich Hebner leading the way. Needham proved to be the next victim as the win-hungry Nuggets were again victorious, 3-1. For the second time, Norwood overturned Natick, 4-2, to begin the second round of games. Walpole again proved too strong for our Nuggets, 4-0. In a close thriller all the way, Wellesley tripped Norwood, 2-1. Norwood again foiled Dedham, 2-1, overcoming close contact and brilliant Dedham goal-tending. Norwood came from behind to stop Milton, 6-2, for the second time. Norwood's tourney berth fell away as a fired-up Framingham squad upset Norwood, 4-3. At season's end the Nuggets fought to a gruelling 4-4 tie with Needham.

The Golden Nuggets finished the season with an 8-5-1 record. Rounding out this hustling unit were first-liners, junior Jack Bayer and freshman Rich Hebner, who both ended the season with a total of fifteen points. The second line was centered by junior Tom Clifford who was flanked by high-scoring Paul O'Donnell and sophomore Paul Angelo. The defensive corps was made up of junior Al Whitty and sophomores Blaine Maus and Tim Twomey.

With all of these underclassmen as lettermen and a crew of promising players, the outlook next year is quite promising.

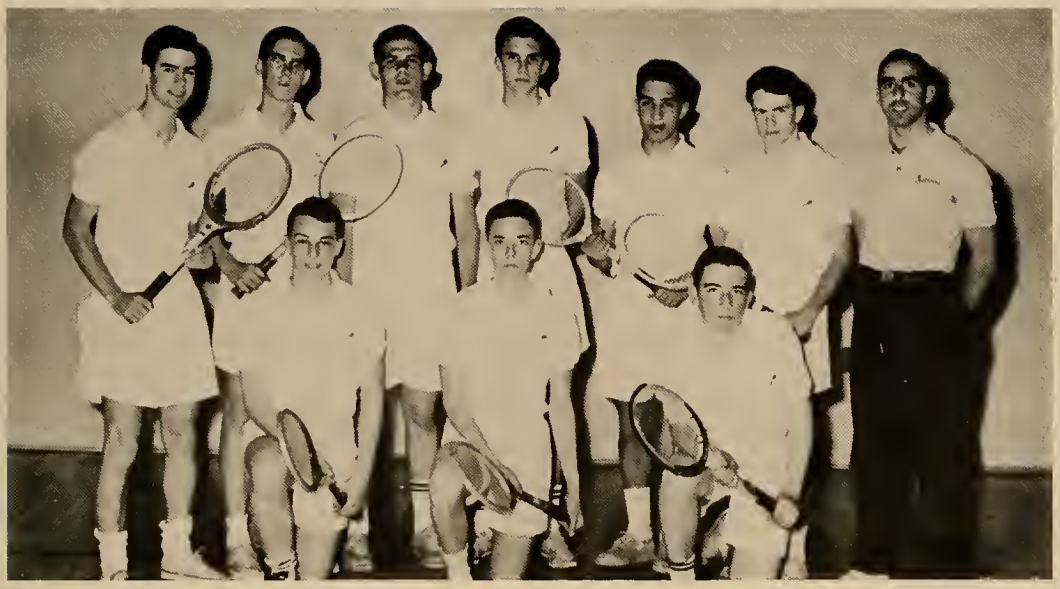

Boys' Tennis Team

Kneeling: Maciejewski, Nixon, Harris

Standing: Giesecke, Rogers, Whitty, Paterson, Bazzy, MacIntyre, Mr. Malvinni

Golf Team

Sanphy, R. Clifford, Dyer, Lindgren, Turchan, T. Clifford, Crowell, Donahue

ZIMLICKI

SOUTHER

TRA

GIOVANNUCCI

BOWEN

MACCOMISKEY

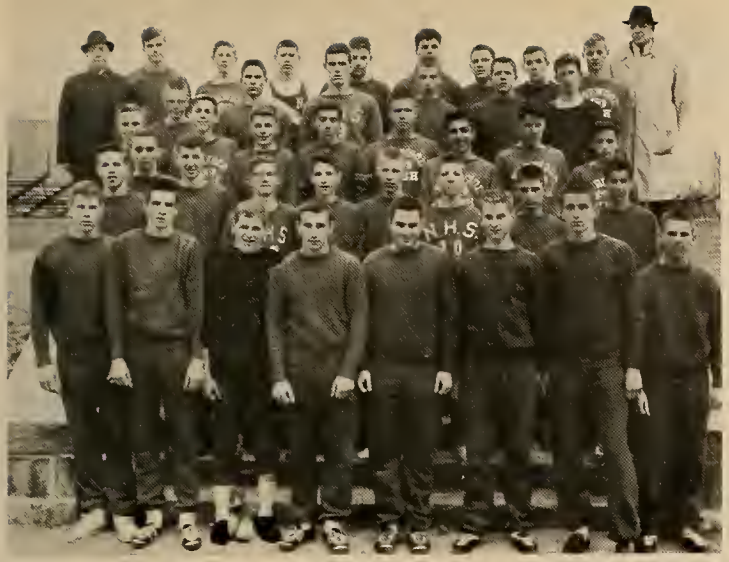

LENOX

CURRAN

REYNOLDS

CARRABINO

LOUGHLIN

CAPT.
CARRABINO

FITZGERALD

LOPER

ON THE

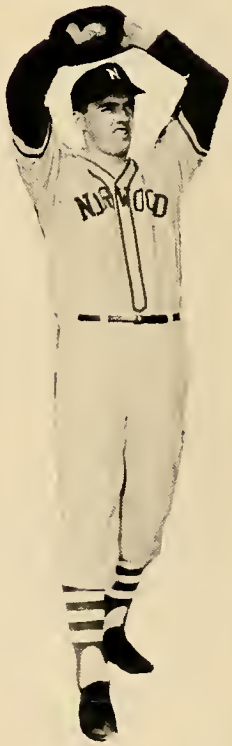

MR. POCE

BILL

TRACEY

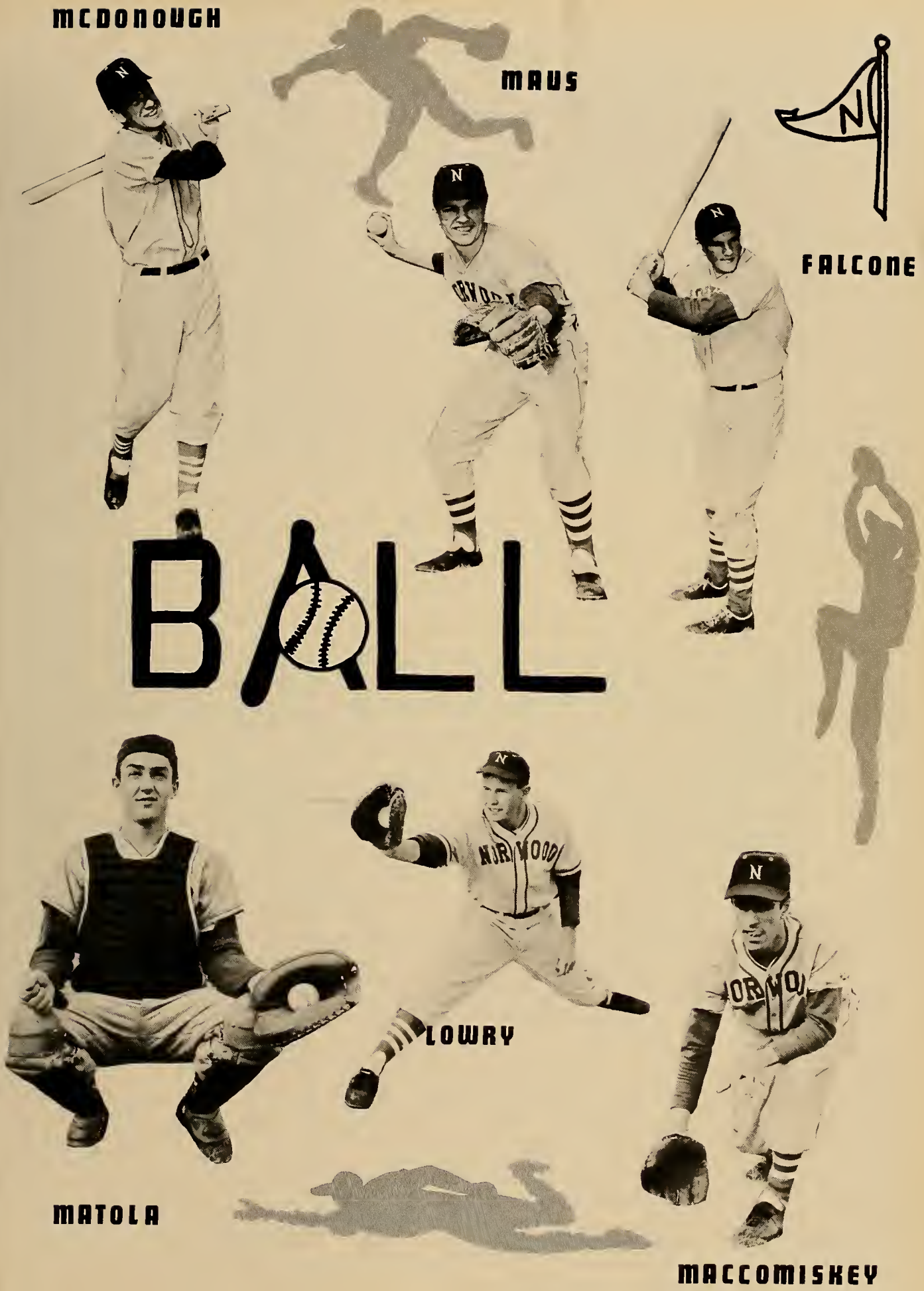
MCDONOUGH
MAUS
FALCONE
BALL
LOWRY
MATOLA
MACCOMISKEY

Baseball Team

Row 1: Lowry, Falcone, Maus, Loper, Carrabino, Tracey, Matola, MacComiskey
Row 2: Coach Poce, Carney, O'Donnell, Eck, McDonough, Fitzgerald, Hebner, Lynch
Row 3: Murphy, Johns, Bayer, Loughlin, Baxter, Lanzoni, Troilo, Maria

On the Ball All the Way

This year Norwood High boasts of a strong baseball team. It has a deep pitching staff, and Coach Poce is very proud of the defense. In short, this year's team is very spirited.

On the mound, Skip Loper and Dave Tracey are the top right-handed starters; John Lynch, Paul Fitzgerald, and Bill Lowry give the team left-handed strength, while Paul Loughlin is Mr. Poce's ace in relief.

The defense is based around second and short with Mike Carney and Rich Hebner. Rounding out the infield strength is Dana Maus at third and Dick Baxter at first. In the outfield Captain Bill Carrabino and Rick Falcone have good speed and strong arms.

Offensively, Bill Carrabino, Rick Falcone and Dana Maus supply a lot of punch. Mike Carney and Dick Baxter have already hit home runs. Walter McDonough, Rick Johns and Rich Hebner have also shown considerable power in reserve. This year the team has a good "bench" manned by Dave Eck, Jack Bayer, Paul Matola, Paul O'Donnell and Joe MacComiskey.

So far this season the team has beaten Walpole, 9-1, in the home opener; Wellesley, 10-4, and Framingham 10-6. In their two losses, Natick, 4-2, and Milton, 8-3, they showed fine ability against top opponents. This group is capable of beating any team in the league, and anyone, either representing the school on the ball team, or just rooting for the team, has great confidence in this squad. These boys should be near the top in the final standings, with 8 games yet to be played as we go to press. The players are in fine fettle and the coach and cheering section are confident and enthusiastic.

Girls' Tennis Team

Kneeling: Nason, Vinson, Daley, Greene, Schofield, Paul

Standing: Phalen, Crawford, Klasowski, Miss Sise, Martin, MacGillivray, Deasy

Girls' Softball Team

Kneeling: Sweeney, Scott, McKenna, Hopkins, Foley, Scafati, Wolley, Bartsch, O'Donnell

Standing: Bailus, Shumski, Smith, Becker, Foley, Acker, Eckhardt, Welch, Kelley, Dynan

NHS BOUNCERETTES

J. SCAFATI

M. MCCREADY

L. FLOOD

P. KOZAK

M. SHANAHAN

D. MCKENNA

M. PAUL

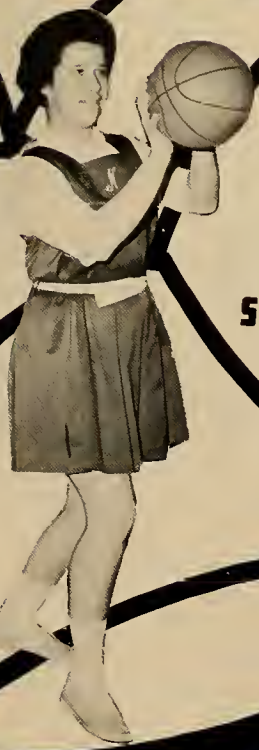

S. HOPHINS

L. SCOTT

Class Will and Testament

We, the Class of Nineteen Hundred and Sixty-Three, being of relatively sound mind and body, do hereby proclaim this to be our last will and testament, bequeathing our most precious possessions, acquired during the course of our three years on the Hill, to the undergraduates most deserving of the honor, and do declare all other endowments set forth in our name null and void.

Article I: To Mr. Hayden we leave our deepest thanks for his unselfish help in making our stay at Norwood High a wonderful one and, we hope, the memory of the best class to ever grace the hallowed halls on the Hill.

Article II: To Mr. Monbouquette we leave a wide assortment of multi-colored ties for distribution to the white-collared students who come to school sans cravate.

Article III: To Miss Ryan we leave a thank you for the guidance we were too smart to see we needed, and a yardstick to measure the height of wandering hemlines.

Article IV: To the Senior Advisers we leave bouquets for their unselfish assistance and bufferin for the headaches we must have given them.

Article V: To Mrs. Riley we leave our appreciation for the time and effort she contributed to making the '63 Tiot the best ever, and we hope maybe she'll soon get a Tiot office all her own.

Article VI: To Mr. Flaherty the cast of the Senior Play leaves a loaded revolver for use when the situation is desperate.

Article VII: To Miss Johngren we leave a roll of unbreakable recording tape and a map to decode the maze of buttons in the language lab.

Article VIII: To Mr. Buscone we leave a guardian angel to check his work for arithmetical errors.

Article IX: To Mr. Wheeler we leave a number of do-it-yourself mechanical drawing kits for his classes next year.

Article X: To Mr. Peterson we leave a blue jacket and a badge to aid him in patrolling the corridors.

Article XI: To Miss Wegerdt we leave a plane ticket to the U.N. so she can meet the buses there.

Article XII: Nuning leaves the U. S. for Indonesia with memories she'll always treasure and her new found talent for chewing bubble gum and blowing bubbles.

Article XIII: David Moreshead leaves.

Article XIV: Bob Holman leaves his left-over pills for mal de mer to next year's world traveler, Perry-Lynne Moffitt.

Article XV: The disappointed members of the football team leave with the hope that next year "Norwood will shine."

Article XVI:: The "Sacred Sisters" refuse to leave their title or theme song to anyone.

Article XVII: Chan Souther and Jeff Fanning leave their title of co-captains to next year's football greats.

Article XVIII: Sue Hayes leaves her post as class treasurer, a lot richer for the experience.

Article XIX: We all take with us the memories of the parties at the Cove and Bill Carrabino's poison ivy.

Article XX: Chris Donahue and Joan Connolly sorrowfully leave behind two members of the Junior class who will have to learn to live without them.

Article XXI: The Student Council leaves the traffic problem to anyone who is crazy enough to tackle it.

Article XXII: Sue Devine leaves her sister Nancy to carry on the inimitable and diminutive Devine Dynasty.

Article XXIII: Senior members leave the Acappella Choir resplendent in their controversial blazers and with richer tone-quality.

Article XXIV: Joan Connolly and Bob Holman leave their posts as chief editors after a job well done, with just enough strength left to clutch their diplomas.

Article XXV: Dana Maus leaves his skating prowess to the next captain of the Golden Nuggets.

Article XXVI: Chuckie (George Chakiris) Saraca leaves his famous purple shirt to next year's West Side character.

Article XXVII: Paul Matola leaves Mr. Malvini a book entitled "The Mole's System of Easier Calisthenics."

Article XXVIII: Mary Grazado and Barbara Cronin leave their scissors and glue to the 1964 art editors.

Article XXIX: Francis Brissette leaves his place on the podium to the next president of the Student Council.

Article XXX: Karen Kelley and Allen Carver leave their empty cashboxes with a sigh of relief and good wishes to next year's advertising team.

Article XXXI: Henry Peterson leaves his Beethoven sweatshirt to anyone it will fit.

Article XXXII: Tom Redmayne and Donna Daley leave this yearbook's circulation duties with visions of cash circulating in their cerebra.

Article XXXIII: Channing Souther leaves his political know-how to the Junior, Sophomore, and Freshman class presidents, Roger Ferris, Paul D'Espinosa and Billy Crowley respectively.

Article XXXIV: Kathy Donahue and Fran Brissette leave with an antipathy to the word "sponsor" ingrained in their hearts forever.

Article XXXV: Joan Deasy leaves her post as top "man" on the "Hilltopper" to be filled by a worthy underclassman with a nose for news.

Article XXXVI: The Class of 1963 leaves the crowded corridors on the Hill with a few tears and many treasured memories.

In witness thereof, we have hereunto subscribed our names and affixed our seal on this the seventh day of June, in the year of our Lord nineteen hundred and sixty-three.

Witnesses
Mary Hucksam
George Waal

Class of Nineteen Hundred and Sixty-Three

MARY HUCKSAM

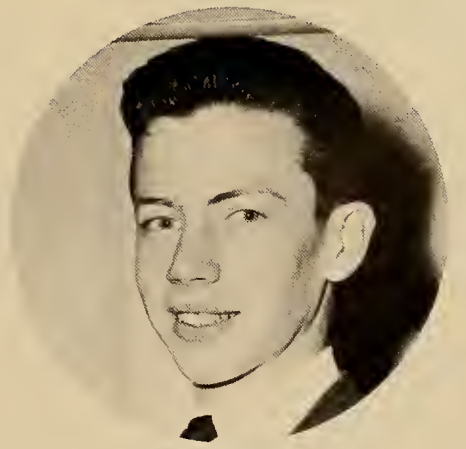

GEORGE WAAL

NORWOOD

Words and Melody by
JOHN F. WHEELOCK, 1913

Harmonized and Arranged by
G. ROY WALSH, 1913

INTROD.
Con Spirito

PIANO

mf

1. There's a school on the hill called Nor - wood, And her sons and daugh-ters too, Are — all the true sup - por - ters Of her glo - rious flag of blue, And when-e'er her sons are fight - ing, And would rath - er die than

2. To the school on the hill called Nor - wood, And her flag of blue a - bove We will pledge our dear de - vo - tion And nev - er dy - ing love, Al-though time may dim her mem - 'ry, And the years their change may

Copyright, 1919, by J. F. Wheelock and G. R. Walsh

yield, You can hear the school that backs them up, Go sing-ing down the field_ Oh
bring, We will still be true to Nor-wood High, And still we'll proud-ly sing_ Oh

cresc. *f*

CHORUS

1. Nor-wood, dear Nor - wood— we sing to you, Lead on to vic - t'ry
—2. Nor-wood, dear Nor - wood— we sing to you, We will be loy - al

'Neath our flag of blue, So Nor-wood, dear Nor - wood, we will stand by Here is a
To your flag of blue, And Nor-wood, dear Nor - wood, as years roll by We'll give a

cheer Rah! Rah! Here is a cheer Rah! Rah! Cheer for Nor - wood High. Oh High!
cheer Rah! Rah! We'll give a cheer Rah! Rah! Cheer for Nor - wood High. Oh High!

8va 8va 8va *ff*

SPONSORS

A modern astronaut's valiant journey into space is not simply one man's display of personal courage but the result of thousands of people lending their skills, energy and devotion to the successful completion of these daring maneuvers. Outer space must not become one country's province but must be open and free to all. It is only by world-wide cooperation that the future can be made safe for all. It is only by community cooperation that our endeavors, even though on a small scale, are made possible.

Personal Sponsors

Mr. and Mrs. Francis J. Adams
Mr. Elbert L. Allen
Dr. and Mrs. George R. Allen
Dr. and Mrs. R. Altgenug
Mr. and Mrs. Carl A. Anderson
Mr. and Mrs. Charles Anselone
Mr. and Mrs. Victor J. Babel
Mr. and Mrs. George Bader
Mr. and Mrs. Hubert J. Bamford
Mr. and Mrs. Joseph F. Barrett
Mr. and Mrs. Harold Baxter
Dr. and Mrs. George L. Bero
Mr. and Mrs. Raymond Berry
Mr. and Mrs. Warren Berry
Mr. and Mrs. Vito J. Bevivino
Mr. and Mrs. William C. Bloom
Dr. Neville A. Booth
Mr. and Mrs. Winthrop Bowers
Mr. and Mrs. Stanley Breen
Dr. and Mrs. Alan R. Breitbart
Mr. and Mrs. John Bremer
Mr. and Mrs. Joseph A. Brissette
Dr. William F. Brown
Mr. and Mrs. Foster Burton
Mr. Louis Buscone
Mrs. James H. Butler, Jr.
Dr. and Mrs. Stephen Carbone
Mr. and Mrs. Donald H. Carlson
Mr. and Mrs. William R. Carrabino
Mr. and Mrs. John A. Carver
Mr. and Mrs. Anthony J. Catholdi
Mr. John J. Cavanaugh
Mr. and Mrs. Charles Chaffalo
Mr. and Mrs. Harold W. Chapman
Mr. and Mrs. Richard F. Chase
Mr. and Mrs. Spencer B. Clark
Dr. and Mrs. Philip O. Coakley
Mr. and Mrs. Joseph Coburn
Mr. and Mrs. George Cole
Mr. and Mrs. Donald Collins
Mr. and Mrs. Louis J. Columbo
Mr. and Mrs. Joseph Connolly
Mr. and Mrs. Joseph W. Connolly
Mr. and Mrs. James Connors
Mr. and Mrs. Charles J. Coughlin
**Mr. and Mrs. John E. Cronin
Mrs. Margaret Crowley
Mr. and Mrs. Joseph F. Curran
Mr. and Mrs. Leon J. Curran
Mr. and Mrs. Peter Curran
Mr. and Mrs. Elmen F. Curtis
Mr. and Mrs. Francis J. Daley
Mr. and Mrs. John J. Dalton
Dr. and Mrs. Lewis J. Danovitch
Mr. and Mrs. Roland E. Davis
Mr. and Mrs. John T. Deasy
Mr. and Mrs. Francis DeBenedictis
Mr. and Mrs. Gilbert Dehler
Mr. and Mrs. Robert E. Desmond
Mrs. Genevieve Devine
Mr. and Mrs. James A. Devine
Mr. and Mrs. Raymond E. Dias
Mr. and Mrs. Frank DiCicco
Mr. and Mrs. Louis DiCicco
Mr. and Mrs. Henry W. Diggs
Mr. and Mrs. Michael F. DiMarzo
Mr. and Mrs. John R. Dole, Jr.
*Mr. and Mrs. Charles L. Donahue
Mrs. Marion A. Donahue
Miss Ann E. Donovan
Dr. and Mrs. Edward Donovan
Mr. and Mrs. James E. Downs
Mr. and Mrs. Joseph Dundulis, Jr.
Mr. and Mrs. Harvey F. Dyer
Mr. and Mrs. Arthur J. Erickson
Mr. and Mrs. Joseph Falcone
Mr. and Mrs. Charles F. Fanning
Dr. and Mrs. Norton Fishman
Mr. and Mrs. Harold T. Flaherty
Mr. and Mrs. John J. Flaherty, Jr.
Mr. and Mrs. James E. Flynn
Mr. Thomas F. Flood
Miss Eileen Folan
Mrs. Mary R. Folan
Mr and Mrs. Thomas Folan
Mr. and Mrs. Coleman J. Foley
Mr. and Mrs. David G. Foley
Mr. and Mrs. John J. Foley
Mr. and Mrs. Frank Frucci
Mrs. Alice M. Fulton
Mr. and Mrs. Daniel L. Gillis
Mr. and Mrs. Joseph Giovannucci

Personal Sponsors

Mr. and Mrs. John Glebauskas
Mr. and Mrs. Jackson W. Glover
Mr. and Mrs. William H. Grazado
Mr. and Mrs. Fred L. Grethe
Mr. and Mrs. James T. Griffin
Mr. and Mrs. Anthony Grinavic, Jr.
Mr. and Mrs. John Grudinskas
Mr. and Mrs. William J. Grudinskas
Mr. and Mrs. Arthur W. Haine
Mr. and Mrs. John W. Harris
Dr. Walter E. Harwood
Reverend Leon S. Hatch, Jr.
Mr. and Mrs. Carlton Hauck
Mr. and Mrs. Charles A. Hayden
Mr. and Mrs. Frederick Hayes
Mr. and Mrs. Robert Hemman
Mrs. Joseph T. Higgins
Mrs. Dorothy L. Hillman
Mr. and Mrs. Earl E. Hinds
Mr. and Mrs. Robert C. Holman
**Mr. and Mrs. Robert P. Hopkins
Mr. and Mrs. John R. Hucksam
Mr. and Mrs. John Humsey
Miss Kathleen D. Hunt
*Dr. and Mrs. Alfred W. Jansen
Mrs. Iola Jarosz
Mr. and Mrs. Edward J. Jessick
Miss Ruth Johngren
Mr. and Mrs. Clifford T. Johnson
Miss Ethel W. Johnson
Mr. and Mrs. Martin J. Keady
Mr. and Mrs. Vincent Kelleher
Mr. and Mrs. Henry Kelley
Mr. and Mrs. John B. Kelley
Mr. and Mrs. John P. Kelly
Mr. and Mrs. Hobart Kemp
Miss Margaret Kenefick
Mr. and Mrs. Michael Kierys
Mrs. Amos Kingsbury
Dr. and Mrs. Arthur Klein
Mr. Pritchett Klugh
Mr. and Mrs. George L. Kozak
Mr. and Mrs. Albin J. Krasauskis
Mr. and Mrs. Salvatore LaMont
Mr. and Mrs. Roland Loper
Dr. and Mrs. William F. Lovell
Mr. and Mrs. William T. Lowry
Dr. and Mrs. Roy T. Lydon
Mr. and Mrs. Robert MacEachern
Mr. and Mrs. Thomas F. Maguire
Mr. and Mrs. Edward T. Maher
Mr. and Mrs. Daniel C. Mahoney
Mr. Robert C. Mahoney
Mr. and Mrs. Charles J. Malacaria
Mr. and Mrs. Anthony J. Malacinski
Mrs. John P. Manning
Mr. and Mrs. Theodore Mantho
Miss M. Adele Marcoux
Mr. and Mrs. Elmer Matola
Mr. and Mrs. Harold Mattson
Mr. and Mrs. Richard Maus
Mr. and Mrs. Francis T. McAuliffe
Mr. and Mrs. William P. McAuliffe
**Mr. and Mrs. Donald F. McClellan
Mrs. Joseph L. McCormack
Miss Majorie E. McCready
Mrs. Pauline McCready
Mrs. Mary McDermott
Mr. and Mrs. John McDonough
Mrs. Thelma McKay
Mr. and Mrs. Daniel P. McKenna
Mr. and Mrs. Bernard L. McLaughlin
Mr. and Mrs. William J. McNamara
Mr. and Mrs. Richard C. Miller
**Most Reverend Jeremiah F. Minihan
Mr. and Mrs. Hans W. Moberg
Mr. and Mrs. Joseph W. Mohan
Mr. and Mrs. Emil Monacci
Mr. and Mrs. John F. Monbouquette
Miss Rose Morrison
Mr. and Mrs. Joseph Mortelliti
Mr. and Mrs. Dennis J. Murphy
Miss Eleanor Murphy
Mr. and Mrs. Waldo H. Nason
Mr. and Mrs. Patrick Naughton
Mr. and Mrs. Thomas Nelson
Mr. and Mrs. Leonard Nordstrom
Mrs. Alice M. Norton
Miss Maureen J. O'Brien
Mr. and Mrs. George T. Obuchon
Dr. and Mrs. John F. O'Day
Mr. and Mrs. John J. Ogreyzek

Personal Sponsors

Mr. and Mrs. John Oliverio
Mr. and Mrs. L. Olsen
Mr. and Mrs. Joseph R. Olshan
Mr. and Mrs. Brian O'Malley
Mr. James O'Malley
Mr. and Mrs. Charles E. O'Neil
Mr. and Mrs. F. Orlando
Miss Elizabeth O'Sullivan
*Dr. and Mrs. T. H. O'Toole, Jr.
Miss Mary Pacheco
Mr. and Mrs. Benjamin Palleiko
Mr. Alva Pulus
Mr. and Mrs. Russell Parker
Mr. and Mrs. Theodore Paul
Dr. Lawrence Pearlman
Dr. and Mrs. V. A. Pelletier
Mr. and Mrs. Richard Pennington
Mr. and Mrs. Edward Peterson
Mr. and Mrs. Walter J. Peterson
Mrs. Frank Porazzo
Mr. and Mrs. John Poce
Mr. Dennis J. Porter
Mr. and Mrs. Edward J. Powers
Mr. and Mrs. George C. Pratt
Mr. and Mrs. Albert J. Prentice
Mr. and Mrs. Joseph Puzin
Mrs. Isabelle Ramoska
*Captain and Mrs. R. B. Redmayne
Mr. and Mrs. Cornelius Regan
Mrs. Mary Rideout
Mr. and Mrs. Francis T. Riley
Dr. and Mrs. Paul T. Riley
Mrs. Philip W. Riley
Mr. and Mrs. Robert C. Roby
Mr. Joseph P. Roslauskas
Mr. and Mrs. Hyman Rubin
Mr. and Mrs. John R. Rushton
Mr. and Mrs. Anthony Russetti
Miss Katherine E. Ryan
Dr. and Mrs. William F. Ryan
Mr. and Mrs. William J. Ryan
Mr. and Mrs. Dante Saco
*Mr. and Mrs. Charles C. Saraca
Mr. and Mrs. Orlando Scafati
Mr. and Mrs. Harry Schofield
Dr. Harold Schneiderman
Mr. and Mrs. Lawrence D. Scott
**Mr. Abraham Shagoury
Mrs. Marie Shanahan
Mr. and Mrs. Francis X. Sheehan, Jr.
Mr. and Mrs. Henry J. Schultz
Miss Marguerite Sicurella
Dr. Louis A. Sieracki
Mr. and Mrs. Frederick M. Skeans
*Mr. and Mrs. Joseph Smelstor, Jr.
Mr. and Mrs. John V. Smith
Mr. and Mrs. George W. Smith
Mr. and Mrs. Phillip Solomon
Mr. and Mrs. Channing W. Souther
Mr. and Mrs. James R. Staton
Dr. Melvin W. Stern
Mr. and Mrs. Hilton Taggart
Mr. Carl Tammi
Mr. and Mrs. G. Edward Taylor
Mr. and Mrs. Samuel Thomas
Mr. and Mrs. Francis G. Thompson
Mrs. Loretta M. Tibert
Mr. and Mrs. George Timm
Mr. and Mrs. John Toresco
Mr. and Mrs. J. Arthur Tracey
Mr. and Mrs. Harold L. Travis
Miss Louise Ulrich
Mr. and Mrs. John Usevich
Mr. and Mrs. Fredrick J. Viles
Mrs. Florence A. Vinson
Mr. and Mrs. George Waal
Mr. and Mrs. Joseph E. Walsh
Mr. and Mrs. Leo F. Walsh
Miss Margaret Wegerdt
Mrs. Joseph Welch
Mr. and Mrs. Clifford Wheeler
Mr. and Mrs. Thomas A. White
Mr. and Mrs. Vincent Wieczorek
Mr. and Mrs. Gerald L. Wilson
Mr. and Mrs. John Wisgirda
Mr. and Mrs. Simmer R. Wolley
Mr. and Mrs. Albert C. Worrell
Mr. and Mrs. Andrew Yelapi, Sr.
Mr. and Mrs. John A. Zabrowski
Mr. and Mrs. Albert Zimlicki

* Especially generous sponsors

Commercial Sponsors

*A&B Auto School
Ace Appliance Co.
Ambrose Press, Inc.
Andy's Jewelers
Babel's Paint & Wallpaper
Bagley's Jenney Service Station
John E. Bamber Co., Inc.
Barrett Oil Co.
Barry Paper Company
Bartucca's Esso Service Center, Inc.
Beaver Coal & Oil
Bernard's Furniture & Appliances
Birch's Curtain Store
Booster Club
Buckley Burner Service
Cal's Barber Shop
*Carroll Perfumers
Casse Heat & Appliance Co.
Clark's Pharmacy
Colombo's Submarine Shop
Colonial Marine
Cullens Corset Shoppe, Inc.
*Dedham Trust Bank
Dreyfus & White
Eysie's Super Market
Farnham's Music Shop
Flaherty Contracting Co.
Flaherty & DeRoma Electric Co., Inc.
Foley Travel Agency
Forrest Construction Co.
Friend Lumber Co.
Future Business Leaders of America
Future Teachers of America
Garner's Pharmacy
Georgia's Beauty Salon
Gertrude's Pastry Shop
Gove Electric Co.
Guild Variety
Hill's
Hi-Way Bowl-A-Way
Hospital Pharmacy
Humphrey's Market, Inc.
Janice Ann's House of Beauty
Jen's & Peter's Gift & Beauty Shoppe
Jim's Barber Shop
Just Right Cleaners, Inc.
Kelley's Filling Station
John Kelliher Variety Store
Kinney's Shoes
Klep's Auto Electric Service
*Korslund, LeNormand, & Quann, Architects
Paul H. Kraw Funeral Home
Liggett's Drug Store
Lustra Cleaners
Lydon & Hasse Co.
Macchi Brothers, Inc.
MacDonald's Color Center
C. H. Maloof Electric Company
Martin Fabrics, Inc.
National Jewelers
Neponset Valley Farm, Inc.
Norwood Engineering Co., Inc.
Norwood Fire Department
Norwood Gas Co.
Norwood Girls' Junior Lodge
Norwood Laundry
Norwood Lumber Co.
Norwood Messenger
Norwood Motor Parts
Norwood News & Book Shop
*Norwood Police Department
Norwood Sheet Metal Works
Norwood Shoe Center
Norwood Sport Center
Norwood Studios
Norwood Tribune
Norwood Women's Shop
Nugent's Central Service
Onyx Beauty Shop
Ortin's Sporting Goods
E. O'Toole Glacier Sand & Stone Co.
Peachey's T.V.
Powder Puff Beauty Salon
Prize Cleaners
Puritan Furniture Co.
Regina Gift Shop
*Gordon J. Ritchie, Inc.
Rose Ann's Pastry Shop
Ruth's Hat & Sportswear Shop
Daniel C. Ryan, Insurance
Shurfine Market
South End Hardware
South Norwood Pharmacy
Standard Auto Gear Co.
Town Sq. Hardware & Supply Corp.
Union Savings Bank
Victoria Rest Haven Nursing Home
Wayside Flowers & Nurseries
White's Ice Cream
Whittemore-Deane
Wiseman's Variety, Inc.
R. Zoppo, Inc.

Established January 5, 1894

Peabody School

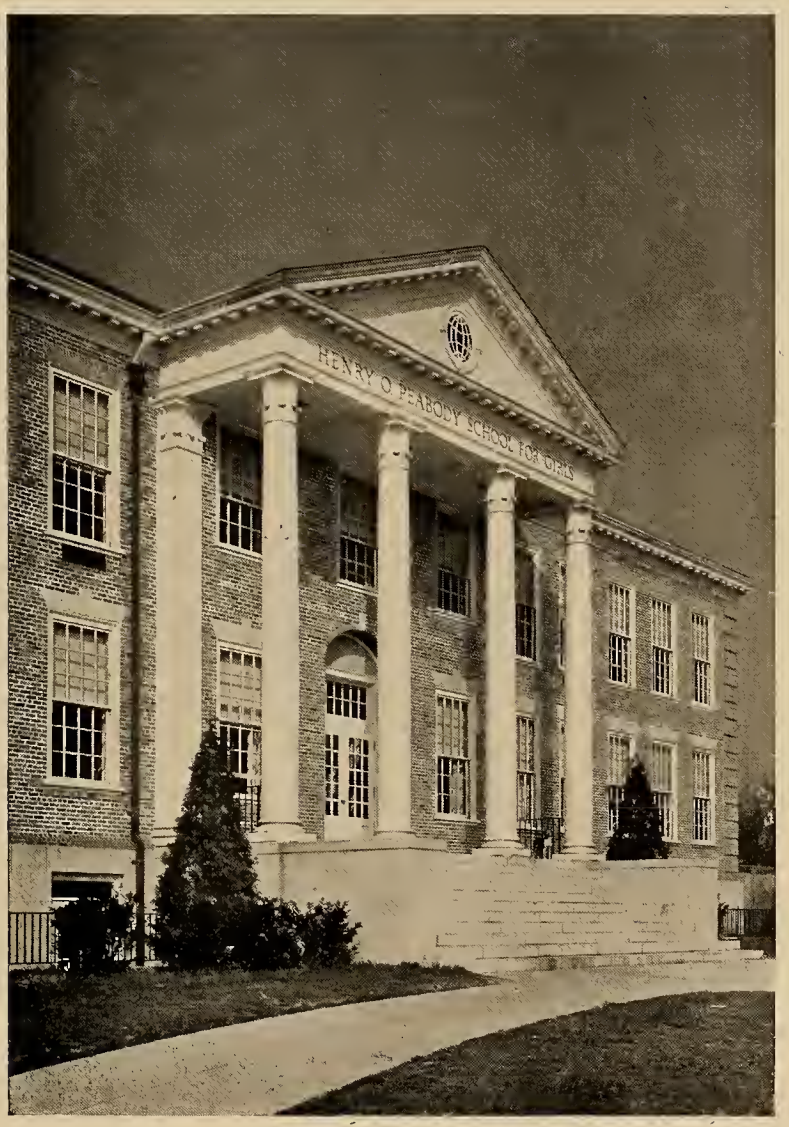

HENRY O. PEABODY SCHOOL

Highest professional standards of intensive training assure successful careers in BEAUTY CULTURE, FASHIONS, DRESSMAKING, FOOD, PRACTICAL NURSING, OFFICE POSITIONS, and the use of BUSINESS MACHINES.

Congratulations to

THE GRADUATING CLASS

Norwood Senior High School

BIRD & SON, inc.
BIRD PRODUCTS
Established 1795

Norwood, Mass.

East Walpole, Mass.

Chicago, Ill.

Charleston, S.C.

Shreveport, La.

Phillipsdale, R.I.

HOLLISTON MILLS, INC.

Manufacturers of Book Cloth

and

PYROXLIN IMPREGNATED FABRICS

Hollingsworth & Vose Company

Technical and Industrial Papers

EAST WALPOLE, MASS.

WE ARE IN A POSITION TO $AVE YOU MONEY ON YOUR INSURANCE

We handle insurance protection from a large number of the finest insurance companies in the country — therefore, we are able to find just the right coverage for your particular needs, to fit your budget. We can set up your entire insurance program, covering auto, home, medical, etc., without costly over-lapping coverage!

- ★ AUTO INSURANCE
- ★ HOUSE INSURANCE
- ★ BUSINESS INSURANCE
- ★ ACCIDENT & HEALTH INSURANCE
- ★ LIFE INSURANCE

YOUR INDEPENDENT INSURANCE AGENT
"SERVES YOU FIRST"

FRANK A. MORRILL, INC.
A. L. BATEMAN CO. INC.
GAY & METTERS INSURANCE

683 WASHINGTON ST. • NORWOOD, MASS. • PHONE 762-7300

KNIGHTS OF COLUMBUS

Norwood Council, No. 252

NORWOOD, MASSACHUSETTS

Fraternal Year 1962-1963

BISHOP MINIHAN	*Chaplain*
C. JAMES CLEARY	*Grand Knight*
MICHAEL ZULLO	*Depnty Grand Knight*
JOHN J. MURPHY	*Chancellor*
JOSEPH F. PAQUETTE	*Recording Secretary*
JOSEPH F. KELLIHER	*Treasurer*
WILLIAM A. NICKERSON	*Financial Secretary*
ANTHONY STANOVITCH	*Lecturer*
THOMAS K. McMANUS	*Advocate*
JOHN J. DONOVAN	*Warden*
JOHN BERNAZZANI	*Inside Guard*
PAUL CROCKETT	*Outside Guard*
JOHN L. GRIFFIN	*Trustee*
JOHN P. TARPEY	*Trustee*
VICTOR J. BABEL	*Trustee*

MAY FUNERAL HOME

85 NICHOLS STREET

NORWOOD, MASSACHUSETTS

Serving Norwood and Vicinity Since 1922

OFF STREET PARKING

AIR CONDITIONING

Callahan's

NORWOOD FURNITURE CO.

SINCE 1895

720 WASHINGTON STREET NORWOOD, MASS.

762-1132

Jean, Chan, Alan and Mary—living it up at their favorite rendez-vous.

Furlong's

Cottage Candies

U.S. Rt. 1, Prov. Highway

762 - 4124

Candies & Ice Cream

At The Town Common

762 - 1293

Norwood, Mass.

ROLL-LAND

ROLLER-SKATING THE YEAR 'ROUND

"The Fun Way to Physical Fitness"

ROUTE 1 -:- NORWOOD, MASS.

YOU GET SUPERLATIVE SERVICE

at

SANSONE MOTORS, INC.

Goodyear Tires *Gulf Products*

100 Broadway, Norwood, Mass.

Agents For Plymouth and Valiant Automobiles - International Trucks

SAFE TRANSPORTATION ASSURED FOR

Norwood School Children in SANSONE Buses

The Plimpton Press

COMPOSITION

ELECTROTYPING

PRESS WORK

BINDING

Gillooly Funeral Service

William G. Crowley, Prop.

126 WALPOLE STREET

NORWOOD, MASS.

762-0174

Congratulations to the Class of 1963

from

SEARS, ROEBUCK & COMPANY

Norwood's New Shopping Center

LENOX AND NAHATAN STREETS

NORWOOD, MASSACHUSETTS

Open Mon., Wed., Thurs. & Fri. Evenings until 9 P.M.

"Shop at Sears' and Save"

O'Donnell Food Service Company

82 CHAPEL STREET

NORWOOD, MASSACHUSETTS

Fried Foods and Pizza

Catering for All Occasions

ANYWHERE — ANYTIME

762 - 6666 **769 - 1223**

JAMES O'DONNELL and WILLIAM F. O'DONNELL — *Co-owners*

Dempsey's Insurance

Mary Hucksam and Jean Scafati do the "big sell" with Mr. Dempsey.

508 WASHINGTON STREET, NORWOOD

762 - 1368

Congratulations

and

Best Wishes for Future Success and Happiness

to

The Class of 1963

Norwood Co-operative Bank

Promoting Thrift and Home Ownership
Since 1889

THE NORWOOD

COUNCIL OF CHURCHES

Extends

BEST WISHES

to the

1963 GRADUATING CLASS

FIRST BAPTIST CHURCH
Rev. Walton Denson Moffit, Pastor

FIRST CONGREGATIONAL CHURCH
Rev. Allen Keedy, Pastor

GRACE EPISCOPAL CHURCH
Rev. Edwin Grilley, Pastor

EMMANUEL LUTHERAN CHURCH
Rev. Raymond H. Kask, Pastor

CHURCH OF THE NAZARENE
Rev. Albert D. Stiefel, Pastor

THE UNITED CHURCH
Rev. Leon S. Hatch, Jr., Pastor

"Whatever You Do, Do All to the Glory of God"

(I Corinthians 10:31)

L. G. BALFOUR COMPANY

"Known wherever there are Schools and Colleges"

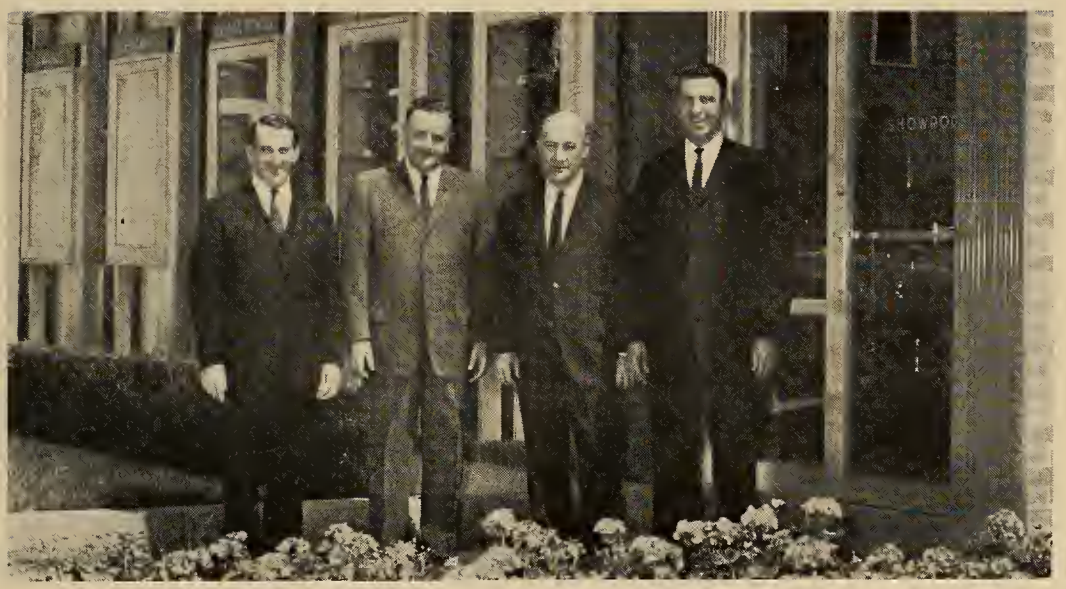

Messrs. Galvin, Rowan, DeVoe and Pelletier

Class Rings and Pins

Commencement Invitations - Diplomas - Personal Cards

Club Insignia - Medals & Trophies

MR. BILL ROWAN

Attleboro -:- Massachusetts

The Members of the Class of 1963

wish to congratulate

THE TIOT STAFF for an outstanding yearbook

We are proud to claim it

as a fine memento

of our three years

at N.H.S.

The Class of 1964

offers its best wishes

to the Senior Class.

May your futures be as bright

as your memories.

Congratulations and Best Wishes

from the Class of 1965.

Happiness and Good Luck

to you all

The Freshman Class

is pleased to offer

Felicitations to

the Class of 1963

The Student Council

of Norwood Senior High School

extends its heartiest

congratulations to the Tiot Staff

for a difficult job

well done.

Best Wishes

from:

six hundred forty-seven washington street

Joseph
OF NORWOOD

BOCH RAMBLER
BOCH DODGE

Route 1, Norwood

World's largest Rambler Dealer

Congratulations and Best Wishes

FOR THE FUTURE SUCCESS AND HAPPINESS

OF THE CLASS OF 1963

the Hearth Stones

A Community of Homes Designed to be different

ALMOR HOMES, INCORPORATED

NORWOOD, MASSACHUSETTS

Your Portrait . . .

IS MORE THAN A PICTURE

WHEN YOU HAVE IT TAKEN BY PURDY

Because our friendly and understanding photographers put you at your ease — so that the professional skill which completes the making of your portrait begins with the warm and natural personality that is you. Make your appointment now — and see!

New England's Foremost Photographer

PURDY

367 BOYLSTON STREET, BOSTON 16, MASS.

(near Arlington Street Church)

Official Photographer, Norwood High School

1963 Yearbook

. . . CREATED AND PRINTED LOCALLY BY OUR SKILLED UNION CRAFTSMEN REPRODUCING THE ORIGINAL IDEAS AND DESIGNS OF THE HIGH SCHOOL GRADUATING CLASS.

Norwood Printing Co.

ONE HUNDRED CENTRAL STREET
NORWOOD, MASSACHUSETTS
"The Home of Distinctive Printing"

The Editors Bid You Fond Adieu

Merci Beaucoup

We wish to take this opportunity to thank the sponsors and advertisers who have helped us to finance this yearbook. At the same time, we wish to suggest to our friends who read this book that they patronize the stores listed in our advertising section. Yearbook advertising may reach a more limited audience than newspaper advertising, but it is much more permanent and much more handsomely displayed, and it will be read through the years by all of us who cherish this souvenir of happy high school days.

THE EDITORS

Joan Connolly
Karen Kelley
Donna Daley
Kathleen Donahue
Mary Grazado
Robert Holman
Allen Carver
Thomas Redmayne
Francis Brissette
Barbara Cronin

FACULTY ADVISER

Mrs. Florence Riley

NORWOOD COLLECTION

'63 TIOT SUPPLEMENT

HONORS BANQUET

JUNE 3 1963

LORD FOX

moments to

SENIOR PROM

MAY 24 1963

REMEMBER

CLASS DAY
63

June
7
1963

SENIOR

SATURDAY

BANQUET

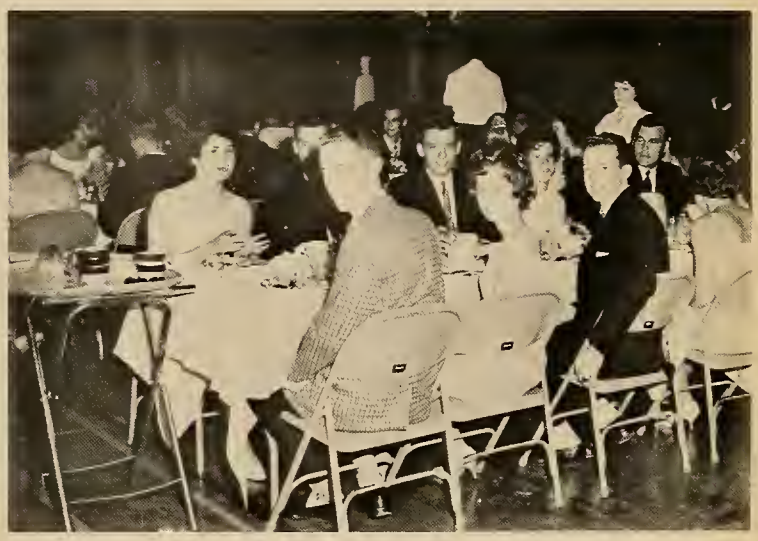

JUNE 8, 1963

GRADUATION

JUNE 9 1963

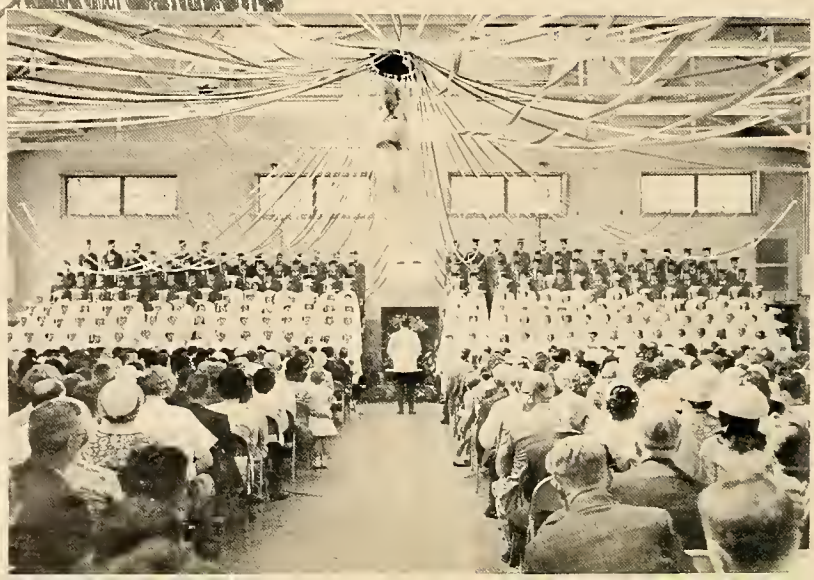

In Memoriam

Most of the members of the Class of 1963 will recall a classmate whom fate decreed was not to be numbered among us on Graduation Day. Barry Simmons was a very likable, very "regular guy" who had many friends and no enemies. The unfortunate accident which took his young life was a tragedy which we all felt very keenly. We once again extend our sympathy to his family and say, "We, too, remember and are grieved."

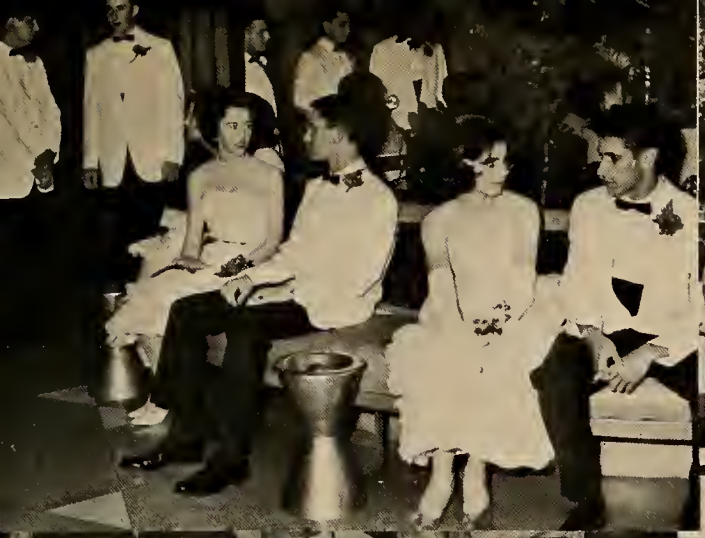
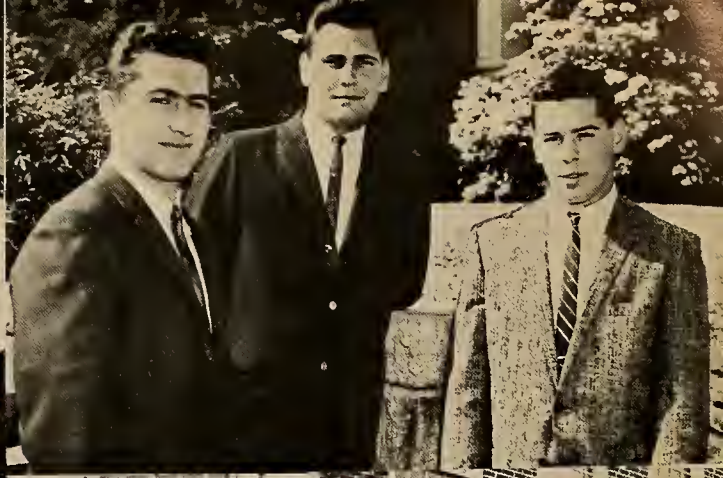

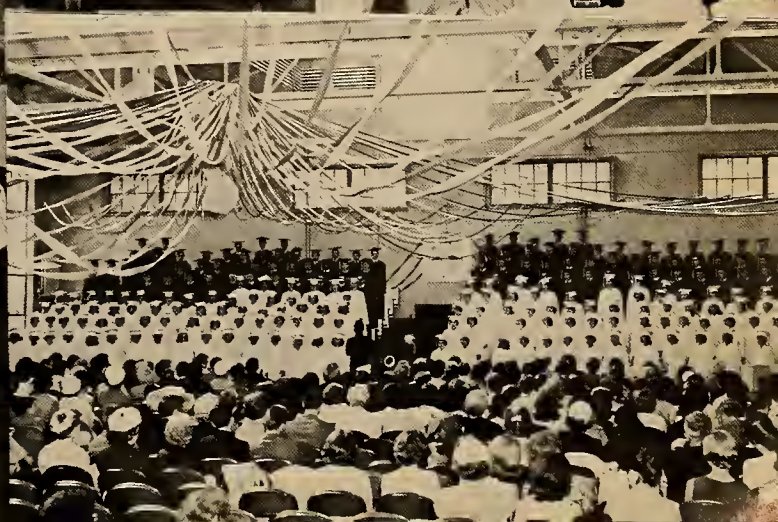

PEABODY STEP PARTY

JUNE 6 1963

"If Freedom dies, then I will sing a dirge,

From end to end of Heaven will I sing,

A sad, sad song, above the sonic sound below—

Above the smoke of Freedom's funeral pyre

I will sing of rain and hail and snow,

And wind, and sun, and moonlight's ghostly glow,

And of walks in wide, wide, wide, wheat fields,

Beneath a blue, blue, blue and boundless sky.

—Kathleen Heverin